



City of Tacoma  
Environmental Services Department

March 15, 2025

Bolun Wang  
Water Quality Program  
Southwest Regional Office  
Washington Department of Ecology  
P.O. Box 47775  
Olympia, WA 98504-7775

SUBMITTED ELECTRONICALLY

**Subject: 2024 City of Tacoma Wastewater Pretreatment Program Annual Report**

Bolun Wang:

Enclosed is the City of Tacoma's Wastewater Pretreatment Program Annual Report for January 1, 2024, through December 31, 2024.

The enclosed information complies with the requirements defined in the National Pollutant Discharge Elimination System Permits WA-0037087 and WA-0037214 and 40 CFR Part 403.

If you have any questions about this report or the City's Industrial Pretreatment Program, please contact me at (253) 502-2219 or by email at [jyost@cityoftacoma.org](mailto:jyost@cityoftacoma.org).

Sincerely,

Signed by:

  
8BA765D4218F419...

Jason Yost  
Pretreatment Program Coordinator  
Environmental Compliance

cc: Dainis Kleinbergs, Water Quality Program, Southwest Regional Office (electronically)  
Michael Le, Environmental Protection Agency Region 10 (electronically)  
Cassandra Moore, MES, City of Tacoma (electronically)  
Kurt Fremont, City of Tacoma (electronically)  
Kirk Elliot, City of Tacoma (electronically)  
Teresa Peterson, City of Tacoma (electronically)

Enclosure: 2024 Wastewater Pretreatment Program Annual Report

This page intentionally left blank.

# Wastewater Pretreatment Program Annual Report

## January 1, 2024 – December 31, 2024



**March 2025**  
**Prepared By**  
City of Tacoma  
Environmental Services  
Business Operations Division

This page intentionally left blank

# Table of Contents

<b>1.0 INTRODUCTION</b>	<b>1-1</b>
<b>2.0 WASTEWATER TREATMENT PLANT OPERATIONS</b>	<b>2-1</b>
2.1 Central Wastewater Treatment Plant (CTP)	2-1
2.2 North End Wastewater Treatment Plant (NETP)	2-1
2.3 Wastewater Treatment Plant Interference or Problems	2-1
<b>3.0 WASTEWATER TREATMENT PLANT SAMPLING</b>	<b>3-1</b>
3.1 Wastewater Treatment Plant Sampling Results	3-1
3.1.1 CTP Influent and Effluent Results	3-1
3.1.2 NETP Influent and Effluent Results	3-1
3.1.3 Biosolids Sampling Results	3-2
3.2 Evaluation of CTP Sampling Results	3-2
3.2.1 Removal Efficiencies	3-2
3.2.2 2024 Trends	3-2
3.2.3 Long Term Trends	3-2
3.2.4 Biosolids Summary	3-3
<b>4.0 LOCAL LIMITS EVALUATION</b>	<b>4-1</b>
4.1 Local Limits Development	4-1
4.2 2024 Maximum Allowable Headworks Loading Evaluation	4-1
<b>5.0 INDUSTRIAL USER SURVEY PROGRAM</b>	<b>5-1</b>
5.1 Survey Procedures	5-1
5.1.1 Identify Non-Domestic Dischargers	5-1
5.1.2 Survey Process	5-2
5.1.3 Survey Documentation	5-2
5.1.4 Categorization of Industrial Users	5-2
5.1.5 Survey Forms	5-4
5.2 2024 Summary	5-4
<b>6.0 INDUSTRIAL WASTEWATER DISCHARGE SUMMARY</b>	<b>6-1</b>
6.1 Industrial Wastewater Discharge Permits	6-1
6.1.1 New Industrial Wastewater Discharge Permits Issued:	6-1
6.1.2 Industrial Wastewater Discharge Permits Re-issued:	6-1
6.1.3 Industrial Wastewater Permits Transferred:	6-1
6.1.4 Industrial Wastewater Discharge Permits Modified:	6-1
6.1.5 Wastewater Discharge Permits Closed:	6-1
6.1.6 Industrial Wastewater Discharge Permits Revoked:	6-2
6.1.7 Engineering Reports Reviewed:	6-2
6.1.8 Permit Applications Reviewed in 2024 or Currently Under Review:	6-2
6.2 Minor Industrial Users (MIUs)	6-3
6.3 Special Approved Discharges (SADs)	6-3

<b>7.0</b>	<b>INDUSTRIAL COMPLIANCE AND ENFORCEMENT</b>	<b>7-1</b>
7.1	Industrial Inspections and Monitoring Efforts	7-1
7.2	General Inspections	7-1
7.3	Inter-local Agreement Inspections	7-1
7.4	Enforcement Activity – Significant Non-Compliance	7-2
7.5	Staffing and Training	7-2
<b>8.0</b>	<b>SPECIAL PROJECTS AND PROGRAM DEVELOPMENT</b>	<b>8-1</b>
8.1	Public Outreach	8-1
8.2	Technical Plan Review	8-2
8.3	Grease Program	8-2
8.4	Illicit Discharge Detection and Elimination Program	8-3
8.5	Pretreatment Information Management System	8-3
<b>9.0</b>	<b>PROGRAM FUNDING AND SUPPORT</b>	<b>9-1</b>
9.1	Personnel	9-1
9.2	Equipment	9-1
9.3	Laboratory Services	9-2
<b>10.0</b>	<b>PROGRAM MODIFICATIONS</b>	<b>10-1</b>
10.1	Upcoming Year: 2024	10-1
<b>11.0</b>	<b>2024 PERFORMANCE SUMMARY</b>	<b>11-1</b>
11.1	Significant Industrial User (SIU) Compliance	11-1
11.2	SIU Compliance Monitoring Program	11-1
11.3	SIU Enforcement Actions	11-1
<b>12.0</b>	<b>REFERENCES</b>	<b>12-1</b>

## List of Tables

---

Table 3-1	Central Wastewater Treatment Plant Metal Evaluation
Table 3-2	Central Wastewater Treatment Plant Cyanide, HEM, and Total Phenols
Table 3-3	Organic Toxic Pollutants Summary
Table 3-4	North End Wastewater Treatment Plant Metal Evaluation
Table 3-5	North End Wastewater Treatment Plant Cyanide, HEM, and Total Phenols
Table 3-6	City of Tacoma Biosolids Sampling Results – Metals, Cyanide, and Total Phenols
Table 3-7	North End Wastewater Treatment Plant MAHL
Table 4-1	Central Wastewater Treatment Plant 2019 Local Limits Evaluation – Basic Data
Table 4-2	Central and North End Wastewater Treatment Plant 2019 Local Limits
Table 4-3	Central Wastewater Treatment Plant Pollutant Loading Evaluation
Table 6-1	City of Tacoma Industrial User Survey
Table 6-2	2024 Significant Industrial User Compliance Summary
Table 6-3	2024 Special Approved Discharge Summary
Table 7-1	2024 Industrial User Monitoring Schedule
Table 7-2	2024 Industrial User Enforcement Activities
Table 9-1	2024 City of Tacoma Wastewater Pretreatment Program Expense Summary

## List of Figures

---

Figure 3-1	Average Removal Rates for CTP Monitored Pollutants of Concern
Figure 3-2	CTP Removal Rates and Range of Standard Removal Rates Presented by EPA
Figure 4-1	2024 Average and Maximum CTP Loadings and % of MAHL
Figure 7-1	Affidavit of Publication for Motive Power Marine's SNC Status

## List of Appendices

---

Appendix A	Long-term Trends from 2015 – 2024 for POCs
Appendix B	Industrial User Survey Lists
Appendix C	Industrial User Sampling Results and Compliance Summary
Appendix D	Ordinance and Resolutions – Tacoma Municipal Code, Subchapter 12.08C,

This page intentionally left blank.



# WASTEWATER PRETREATMENT PROGRAM 2024 ANNUAL REPORT

NPDES Permit Holder: City of Tacoma

Report Date: March 15, 2024

Period covered by this report: January 1, 2024, to December 31, 2024

Treatment Plant	NPDES Permit Number
City of Tacoma (Central) Treatment Plant #1	WA0037087
North End Wastewater Plant #3	WA0037214

## Contact Information

Person to contact concerning information contained in this report:

Jason Yost  
Pretreatment Program Coordinator

Phone Number:  
253-502-2219

## Signatory Authority

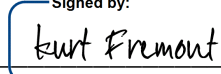
Kurt Fremont  
Business Operations Division Manager

Phone Number:  
253-502-2238

## Mailing Address:

City of Tacoma  
Environmental Services  
Business Operations Division  
2201 Portland Avenue, P1  
Tacoma, WA 98421

I certify under penalty of law, that this document and all attachments were prepared under my direction or supervision in accordance with a system designed to assure that qualified personnel properly gathered and evaluated the information submitted. Based on my inquiry of the person or persons who manage the system or those persons directly responsible for gathering information, the information submitted is to the best of my knowledge and belief, true, accurate, and complete. I am aware that there are significant penalties for submitting false information, including the possibility of fine and imprisonment for knowing violations.

Signed by:  
  
39440F5C064248A...  
Kurt Fremont  
Business Operations Division Manager  
Environmental Services

03/10/2025  
\_\_\_\_\_  
Date

This page intentionally left blank.

## 1.0 INTRODUCTION

---

In 2024, Environmental Services (ES), Business Operations Division, Environmental Compliance (EC) administered the City of Tacoma's (City) Wastewater Pretreatment Program as mandated by federal and state laws and approved by the Washington State Department of Ecology (WDOE or Ecology). Environmental Services, Business Operations Division Manager Kurt Fremont has signatory authority for this program. The City's official Pretreatment Program was implemented following program approval by the Environmental Protection Agency (EPA) on November 30, 1984.

The City's Wastewater Pretreatment Program regulates wastewater discharges from commercial and industrial facilities discharging to the City's treatment system. The goals and objectives of this program are to protect the public's health and safety and the surrounding environment by ensuring the wastewater treatment plants are functioning to eliminate untreated wastewater discharges. The City also looks for opportunities to recycle and reclaim municipal industrial wastewater and biosolids. Limitations and requirements are placed on both routine and accidental discharges to ensure the goals and objectives of the program continue to be met.

This Wastewater Pretreatment Program 2024 Annual Report is submitted as required by Section S6.A.5 of the National Pollutant Discharge Elimination System (NPDES) Waste Discharge Permits, issued June 4, 2009, (Ecology 2009) and October 6, 2010, (Ecology 2010) and summarizes the program efforts toward meeting these goals during 2024. Additionally, this document describes program activities, program modifications, compliance and enforcement activities, program effectiveness, and future direction and goals.

During 2024, there were two NPDES permit violations for exceeding effluent discharges at the City of Tacoma Treatment Plant #1 (Central Wastewater Treatment Plant or CTP). Refer to the table below:

### CTP exceedances (2)

06/2024 – BOD monthly average – 37.0mg/L

09/2024 – BOD monthly average – 33.3mg/L

At Treatment Plant #3 (North End Wastewater Treatment Plant or NETP) there were zero instances of non-compliance:

CTP 1/27/2024 High daily flow – 46.56 MGD, NETP 1/27/2024 high daily flow – 11.17 MGD

Biosolid metal concentrations continued to meet the strictest standards set forth by the Environmental Protection Agency (EPA) for "exceptional quality" (EPA 1994).

Long-term trends for most of the priority pollutant concentrations have remained consistent over the past 10 years. This can be attributed to the success and longevity of the Wastewater Pretreatment Program.

This page intentionally left blank.

## **2.0 WASTEWATER TREATMENT PLANT OPERATIONS**

---

The City maintains and operates two award-winning wastewater treatment plants Central Wastewater Treatment Plant (CTP) and North End Wastewater Treatment Plant (NETP). and a conveyance system that has approximately 700 miles of wastewater sewer mains and 45 pump stations. Each treatment plant is regulated under separate NPDES permits, with regulations for the Wastewater Pretreatment Program under both. In addition to treating wastewater within Tacoma, the treatment plants receive wastewater from the neighboring jurisdictions of Fife, Fircrest, portions of Pierce County, and the City of Ruston. The City has inter-local agreements with each of these jurisdictions which delineate the responsibilities and authorities of each party.

### **2.1 CENTRAL WASTEWATER TREATMENT PLANT (CTP)**

The CTP is located on the Tacoma Tideflats along the Puyallup River and discharges treated effluent to the Puget Sound. This wastewater treatment plant receives wastewater from the majority of the City of Tacoma as well as areas of Fife, Fircrest, and portions of Pierce County.

During 2024, the maximum daily influent flow rate was 46.56 MGD on January 27<sup>th</sup>, 2024, and the average daily influent flow rate for the year was 18.53 MGD. Based on influent flow during 2024, approximately 1.5% of the annual wastewater discharge received at CTP came from permitted significant and categorical industrial users. The remaining wastewater discharge received was from commercial and domestic sources.

### **2.2 NORTH END WASTEWATER TREATMENT PLANT (NETP)**

The NETP receives wastewater from the areas of North Tacoma and the City of Ruston. The character of wastewater received at NETP is domestic and commercial in nature.

During 2024, the highest max daily influent flow of the year was 11.17 MGD on January 27<sup>th</sup>, 2024, and the average daily flow for the year was 3.72 MGD. NETP solids are trucked to CTP for processing.

### **2.3 WASTEWATER TREATMENT PLANT INTERFERENCE OR PROBLEMS**

During the period from January 1, 2024, through December 31, 2024, there were no incidents of interference, upsets, or permit violations that were directly attributable to wastewater discharges from permitted significant and/or non-significant industrial users.

This page intentionally left blank.

## **3.0 WASTEWATER TREATMENT PLANT SAMPLING**

---

This section includes the results and discussion of wastewater treatment plant monitoring efforts for influent, effluent, and biosolids during 2024 for toxic and non-conventional pollutants in support of this program. The inclusion of this information in this report is intended to meet the reporting requirement in Section S6.A.5.b of NPDES Permit No. WA0037087 and Section S6.A.4.b of NPDES Permit No. WA0037214. All samples were collected and analyzed in accordance with the methods prescribed in 40 CFR (EPA Code of Federal Regulations) §136.

For each monitored pollutant, removal efficiencies were calculated using the mean removal efficiency (MRE) method recommended in the EPA Local Limits Development Guidance Document (EPA, 2004-A). This method was recommended for analyzing non-paired samples and the results are presented in Section 3.2.1. Additionally, long-term trends for each pollutant are presented in Section 3.2.3 and the local limits evaluation is discussed in Section 4.0.

### **3.1 WASTEWATER TREATMENT PLANT SAMPLING RESULTS**

#### **3.1.1 CTP Influent and Effluent Results**

The results of the 2024 influent and effluent sampling events at CTP for priority pollutants listed in 40 CFR (EPA, Code of Federal Regulations) Part 122, Appendix D, Table II, and Table III are presented in the following tables:

- Table 3-1: CTP Metal Evaluation
- Table 3-2: CTP Cyanide, HEM and Total Phenols Summary
- Table 3-3: Organic Toxic Pollutants

The summary statistics for the 2024 reporting year for each sampled pollutant of concern (POC) are provided in the above-listed tables. In addition to providing pollutant concentration, the influent flow rate on the day of sampling was used to provide monthly and annual loading for each POC.

#### **3.1.2 NETP Influent and Effluent Results**

The results of the 2024 influent and effluent sampling events at NETP for priority pollutants listed in 40 CFR Part 122, Appendix D, Table II, and Table III are presented in the following tables:

- Table 3-3: Organic Toxic Pollutants
- Table 3-4: NETP Metal Evaluation
- Table 3-5: NETP Cyanide, HEM, and Total Phenols Summary

The summary statistics for the 2024 reporting year are provided for each sampled POC are provided in the above-listed tables. In addition to providing pollutant concentration, the influent flow rate on the day of sampling was used to provide monthly and annual influent loading for each POC.

### 3.1.3 Biosolids Sampling Results

The results of the 2024 biosolids sampling at CTP and summary statistics are provided in Table 3-6 for metals, cyanide, and total phenols analysis. During the 2024 monitoring year, biosolids metal concentrations continued to meet the strictest standards set forth by EPA for “exceptional quality”.

## 3.2 EVALUATION OF CTP SAMPLING RESULTS

### 3.2.1 Removal Efficiencies

The removal rates or removal efficiencies for all detected POCs monitored at CTP are presented in Table 3-1, Table 3-2, Figure 3-1, and Figure 3-2. These rates are presented in both pollutant concentration and pollutant loading for comparison (Table 3-1 and Table 3-2). For eight of fourteen POCs, more than 50% of the pollutant was removed from the wastewater during the treatment process. Beryllium and Thallium were not detected in any of the influent or effluent samples and a removal rate was not calculated. In addition, mercury, silver, and cadmium were not detected in the effluent samples and the method detection limit was used to calculate the average effluent concentration. As such, the removal efficiencies for these POCs may be greater than reported.

All the listed POC removal rates were within the standard ranges of pollutant removal through the activated sludge treatment process as shown in Figure 3-2. There is no standard removal efficiency data presented for antimony (EPA, 2004-B).

### 3.2.2 2024 Trends

The POCs sampled during 2024 exhibited average or typical ranges for influent, effluent, and biosolid concentrations.

### 3.2.3 Long Term Trends

Long term influent, effluent, and biosolids concentration trends from 2015-2024 for POCs are presented in Appendix A. Most of the influent concentrations exhibited a downward trend or remained stable over that time apart from chromium (Figure A-5) and zinc (Figure A-17). There are no long-term influent and effluent trends presented for beryllium and thallium, as these POCs were not detected in influent or effluent samples. The following is a summary and discussion of the long-term influent trends at CTP.

- Chromium – While influent concentrations for chromium exhibited a slight upward trend over the past ten years, most of the data points are still within normal or average ranges observed over that time. The exceptions to this are the peaks in concentration observed 7/6/2016(14.3 µg/L), and 11/6/2024(11.7 µg/L). The average concentration over the same time-period was 6.2 µg/L.

During the same period, chromium concentrations in the biosolids samples have remained stable apart from one outlier at 2534 mg/kg on January 2, 2020.

- Zinc – While influent concentrations for zinc also exhibited a slight upward trend over the past ten years, most of the data points are still within normal or average ranges observed over that time. The exceptions to this are the peaks in concentration observed 10/5/2017(261 µg/L), 10/12/2022(212 µg/L), 7/17/2024(237 µg/L), and 11/6/2024(310 µg/L). The average concentration over the same time-period was 142.2 µg/L.



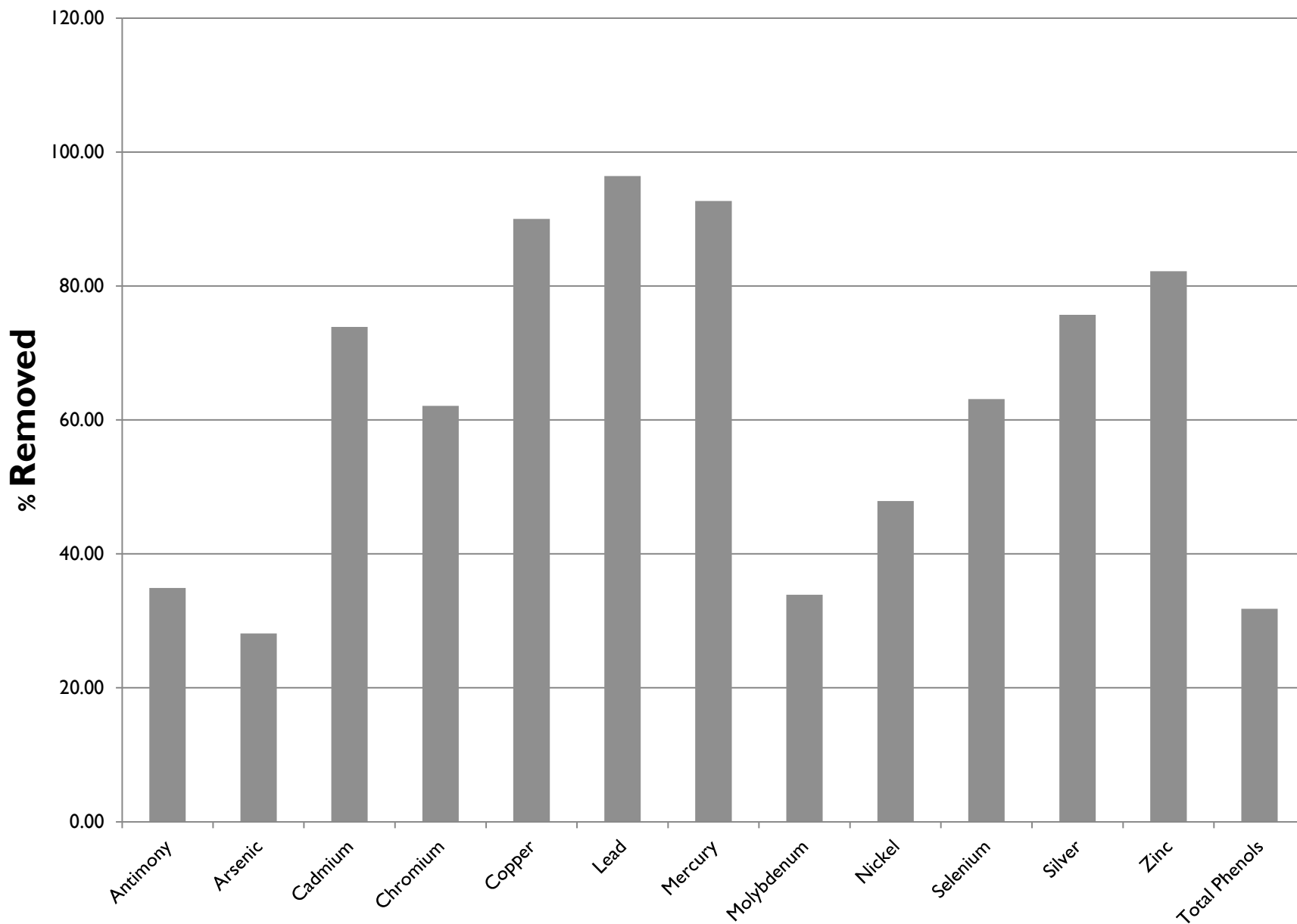
Though long-term trends for biosolids concentrations vary greatly for each POC, most pollutants exhibit a downward or stable trend over the last ten years.

#### **3.2.4 Biosolids Summary**

Most of the pollutant concentrations have remained consistent during the timeframe in which the biosolid sampling data was collected. This can be attributed to the success and longevity of the City's Wastewater Pretreatment Program.

This page intentionally left blank.

**Figure 3-1**  
**Average Removal Rates for CTP Monitored Pollutants of Concern**



<sup>1</sup> Beryllium and Thallium were not detected in any CTP influent or effluent samples during 2024 and removal rates were not calculated.

**Figure 3-2**  
**CTP 2024 Removal Rates and the range of standard Removal Rates presented by EPA**

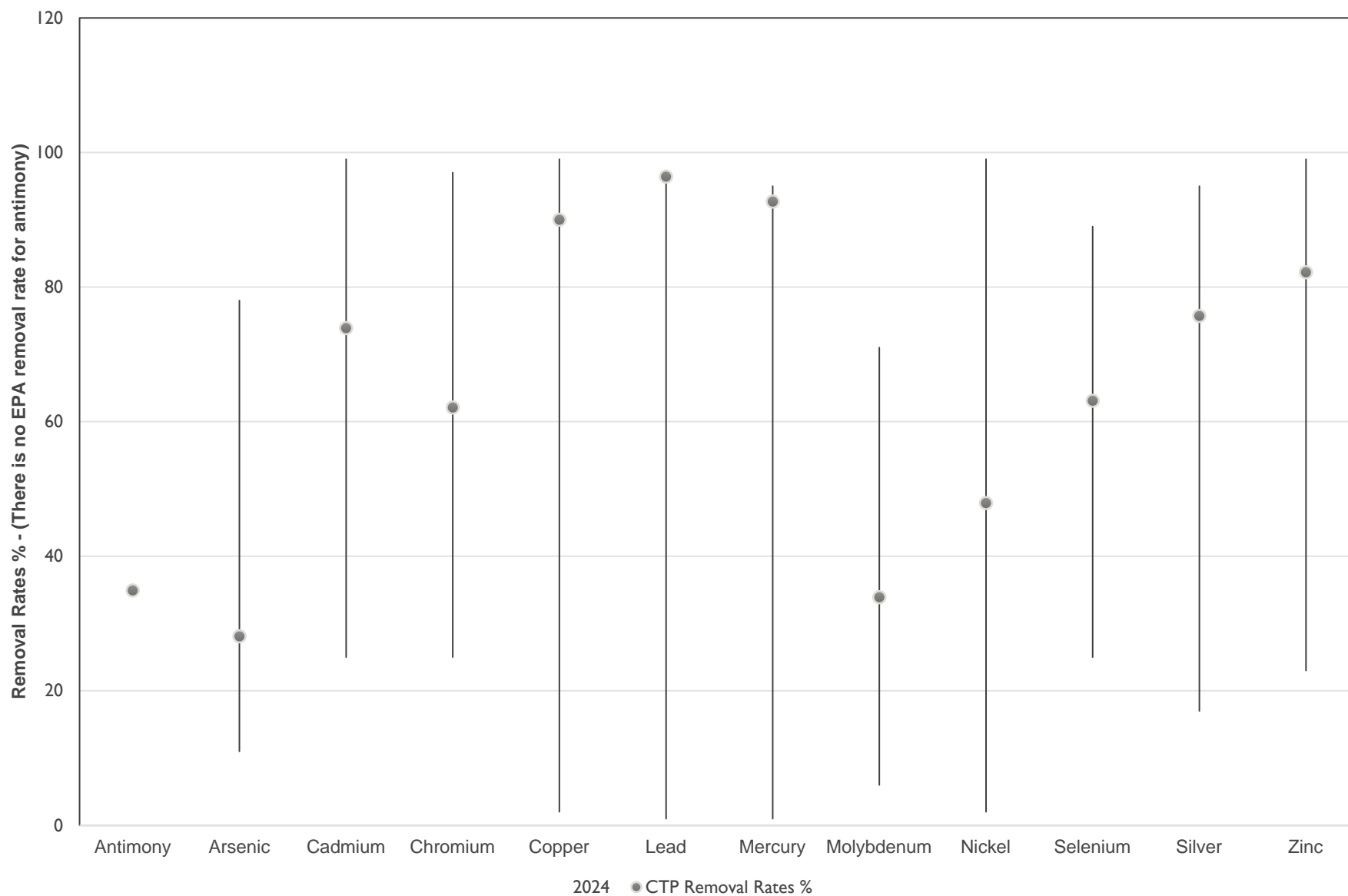


Table 3-1  
Central Wastewater Treatment Plant Metal Evaluation

Parameter	Unit	CTP - Removal Efficiencies			CTP - Influent Metal Analysis							CTP - Effluent Metal Analysis						
		Influent	Effluent	% Removal	Maximum	Minimum	Average	Sample Date				Maximum	Minimum	Average	Sample Date			
								2/28/24	5/1/24	7/17/24	11/6/24				2/28/24	5/1/24	7/17/24	11/6/24
Average Flow <sup>1</sup>	mgd	N/A	N/A	N/A	23.4	15.7	18.0	23.4	17.1	15.8	15.7	23.2	15.0	17.6	23.2	16.9	15.0	15.5
Antimony	µg/L	2.26	1.47	34.9%	3.67	1.29	2.26	2.160 UJ	1.29	3.67	1.9	2.57	0.93	1.47	1.330 UJ	1.04	2.57	0.928 U
	lbs/day	0.33	0.21	36.8%	0.48	0.18	0.33	0.422	0.184	0.483	0.249	0.32	0.12	0.21	0.2569	0.1465	0.3219	0.1200
Arsenic	µg/L	2.74	1.97	28.1%	3.65	1.88	2.74	1.88	1.99 UJ	3.65	3.43	2.73	1.53	1.97	1.53	2.73	1.85	1.76
	lbs/day	0.39	0.28	27.9%	0.48	0.28	0.39	0.367	0.283	0.480	0.449	0.38	0.23	0.28	0.296	0.385	0.232	0.228
Beryllium	µg/L	0.00	U	U	0.00	0.00	0.00	0.145 U	0.145 U	0.145 U	0.145 U	0.00	0.00	U	0.145 U	0.145 U	0.145 U	0.145 U
	lbs/day	0.00	U	U	0.00	0.00	0.00	0.028	0.021	0.019	0.019	0.00	0.00	U	0.028	0.020	0.018	0.019
Cadmium	µg/L	0.38	0.10	73.9%	0.78	0.16	0.38	0.164 J	0.160 J	0.434 J	0.777	0.00	0.00	0.10	0.100 U	0.100 U	0.100 U	0.100 U
	lbs/day	0.05	0.01	72.4%	0.10	0.02	0.05	0.032	0.023	0.057	0.102	0.00	0.00	0.01	0.019	0.014	0.013	0.013
Chromium	µg/L	7.12	2.70	62.1%	11.70	3.11	7.12	7.14	3.11 UJ	6.53	11.7	4.75	1.20	2.70	1.54 U	3.3 UJ	1.2	4.75
	lbs/day	1.06	0.38	63.9%	1.53	0.44	1.06	1.395	0.442	0.859	1.531	0.61	0.15	0.38	0.297	0.465	0.150	0.614
Copper	µg/L	50.00	5.01	90.0%	80.3	26.0	50.00	35.3	26	58.4	80.3	6.00	4.14	5.01	5.37	6	4.14	4.52
	lbs/day	7.20	0.75	89.6%	10.51	3.70	7.20	6.898	3.699	7.686	10.508	1.04	0.52	0.75	1.037	0.845	0.519	0.584
Lead	µg/L	12.54	0.45	96.4%	31.50	2.00	12.54	3.77	2.00	31.50	12.9	0.77	0.30	0.45	0.304 J	0.323 J	0.772	0.409 J
	lbs/day	1.71	0.06	96.3%	4.15	0.28	1.71	0.737	0.285	4.146	1.688	0.10	0.05	0.06	0.059	0.045	0.097	0.053
Mercury	µg/L	0.11	0.01	92.7%	0.24	0.05	0.11	0.053	0.055	0.094	0.236	3.50	0.01	0.01		0.008 U	0.008 U	0.008 U
	lbs/day	0.02	0.00	94.8%	0.031	0.01	0.02	0.010	0.008	0.012	0.031	0.00	0.00	0.00	0.000	0.001	0.001	0.001
Molybdenum	µg/L	3.22	2.13	33.9%	5.2	1.57	3.22	5.18	1.57	3.09	3.04	3.99	1.29	2.13	3.99	1.73	1.5	1.29
	lbs/day	0.51	0.34	32.9%	1.01	0.22	0.51	1.012	0.223	0.407	0.398	0.77	0.17	0.34	0.771	0.244	0.188	0.167
Nickel	µg/L	5.32	2.77	47.9%	8.76	2.59	5.32	4.13	2.59	5.78	8.76	3.47	2.09	2.77	2.09	3.47	2.42	3.09
	lbs/day	0.77	0.40	48.3%	1.15	0.37	0.77	0.807	0.369	0.761	1.146	0.49	0.30	0.40	0.404	0.489	0.303	0.399
Selenium	µg/L	0.99	0.37	63.1%	1.34	0.70	0.99	0.712	0.701	1.21	1.340	0.50	0.19	0.37	0.500 U	0.500 U	0.187 J	0.274 J
	lbs/day	0.14	0.06	60.6%	0.18	0.10	0.14	0.139	0.100	0.159	0.175	0.10	0.02	0.06	0.097	0.070	0.023	0.035
Silver	µg/L	1.04	0.25	75.7%	1.88	0.35	1.04	1.470	0.346 J	0.457 J	1.880	0.00	0.00	0.25	0.252 U	0.252 U	0.252 U	0.252 U
	lbs/day	0.16	0.04	76.9%	0.25	0.05	0.16	0.287	0.049	0.060	0.246	0.00	0.00	0.04	0.049	0.035	0.032	0.033
Thallium	µg/L	0.00	0.00	U	0.12	0.12	0.12	0.120 U	0.120 U	0.120 U	0.120 U	0.00	0.00	U	0.120 U	0.120 U	0.120 U	0.120 U
	lbs/day	0.00	0.00	U	0.02	0.02	0.02	0.023	0.017	0.016	0.016	0.00	0.00	U	0.023	0.017	0.015	0.016
Zinc	µg/L	193.33	34.48	82.2%	310.0	97.3	193.3	129	97.3	237.0	310.0	39.10	27.80	34.48	39.1	37.9	27.8	33.1
	lbs/day	27.70	5.16	81.4%	40.56	13.84	27.70	25.207	13.844	31.190	40.565	7.55	3.48	5.16	7.552	5.339	3.482	4.279

J - The result is considered estimated

U - The result is considered not detected (non-detect).

UJ - The analyte is considered not detected and considered estimated.

Bold - The analyte was present in the sample.

<sup>1</sup>Maximum, minimum, and average flows were calculated based on flows measured continuously throughout the year

Table 3-2  
Central Wastewater Treatment Plant Cyanide, HEM and Total Phenols Summary

Parameter	Unit	Average Concentration			CTP - Influent Cyanide, HEM, and Total Phenols Analysis							CTP - Effluent Cyanide, HEM, and Total Phenols Analysis						
		Influent	Effluent	% Removal	Maximum	Minimum	Average	Sample Date				Maximum	Minimum	Average	Sample Date			
								2/28/24	5/1/24	7/17/24	11/6/24				2/28/24	5/1/24	7/17/24	11/6/24
Average Flow <sup>1</sup>	mgd	N/A	N/A	N/A	23.4	15.7	18.0	23.4	17.1	15.8	15.7	23.2	15.0	17.6	23.2	16.9	15.0	15.5
Total Cyanide	mg/L	0.008	0.010	-36.7%	0.015	0.005	0.008	0.005 U	0.005 U	0.005 U	0.015 U	0.015	0.005	0.010	<b>0.008 J</b>	<b>0.013</b>	<b>0.005</b>	<b>0.015</b>
	lbs/day	1.077	1.485	-37.9%	1.963	0.658	1.077	<b>0.977</b>	<b>0.711</b>	<b>0.658</b>	<b>1.963</b>	1.939	0.626	1.485	<b>1.545</b>	<b>1.831</b>	<b>0.626</b>	<b>1.939</b>
HEM	mg/L	23.900	3.500	85.4%	37.70	10.50	23.90	<b>10.5</b>	<b>17.6</b>	<b>37.7</b>	<b>29.8</b>	5.60	1.50	3.50	<b>5.4</b>	1.5 U	<b>5.6 J</b>	1.5 U
	lbs/day	3354.22	537.43	84.0%	4961.52	2051.77	3354.22	<b>2051.77</b>	<b>2504.14</b>	<b>4961.52</b>	<b>3899.47</b>	1043.03	193.91	537.43	<b>1043.03</b>	<b>211.29</b>	<b>701.49</b>	<b>193.91</b>
Total Phenols	mg/L	0.088	0.060	31.8%	0.136	0.060	0.09	<b>0.136</b>	0.060 U	<b>0.067 J</b>	<b>0.089 J</b>	0.060	0.060	0.060	0.060 U	0.060 U	0.060 U	0.060 U
	lbs/day	13.894	8.828	36.5%	26.58	8.54	13.89	<b>26.58</b>	<b>8.54</b>	<b>8.82</b>	<b>11.65</b>	11.59	7.52	8.83	<b>11.59</b>	<b>8.45</b>	<b>7.52</b>	<b>7.76</b>

J - The result is considered estimated

U - The result is considered not detected (non-detect).

UJ - The analyte is considered not detected and considered estimated.

Bold - The analyte was present in the sample.

<sup>1</sup>Maximum, minimum, and average flows were calculated based on flows measured continuously throughout the year

Table 3-3  
Organic Toxic Pollutants Summary

	Parameter	CTP			NETP	
		Influent	Effluent	Biosolids ug/Kg	Influent	Effluent
		2/5/24-2/11/24	2/5/24-2/11/24	2/5/2024	2/6/2024	2/6/2024
Volatiles in ug/L	1,1,1-Trichloroethane	0.10 U	0.10 U	24.2 U	0.10 U	0.10 U
	1,1,2,2-Tetrachloroethane	0.20 U	0.20 U	24.4 U	0.10 U	0.10 U
	1,1,2-Trichloroethane	0.20 U	0.20 U	22.3 U	0.20 U	0.20 U
	1,1-Dichloroethane	0.20 U	0.20 U	21.6 U	0.20 U	0.20 U
	1,1-Dichloroethene	0.30 U	0.30 U	25.2 U	0.30 U	0.30 U
	1,2-Dichlorobenzene	0.20 J	0.20 U	16.8 U	0.20 U	0.20 U
	1,2-Dichloroethane	0.20 U	0.20 U	22.8 U	0.20 U	0.20 U
	1,2-Dichloropropane	0.10 U	0.10 U	16.7 U	0.10 U	0.10 U
	1,3-Dichlorobenzene	0.20 J	0.20 U	21.7 U	0.20 U	0.20 U
	1,4-Dichlorobenzene	0.40 J	0.30 J	149	0.20 U	0.20 J
	2-Chloroethyl vinyl ether	0.10 U	0.10 U		0.10 U	0.10 U
	Acetone	131.00	1.70 U	181000	86.60	79.80
	Acrolein	1.50 U	1.50 U	172 U	1.50 U	1.50 U
	Acrylonitrile	1.40 U	1.40 U	119 U	1.40 U	1.40 U
	Benzene	0.70	0.10 U	10.9 U	0.20 U	0.20 U
	Bromodichloromethane	0.20 U	0.20 U	10.9 U	0.20 J	0.20 U
	Bromoform	0.20 U	0.20 U	27.4 U	0.20 U	0.20 U
	Bromomethane	0.40 U	0.40 U	1340 U	0.40 U	0.40 U
	Carbon Tetrachloride	0.20 U	0.20 U	24.7 U	0.20 U	0.20 U
	Chlorobenzene	0.20 U	0.20 U	17.6 U	0.20 U	0.20 U
	Chloroethane	0.30 U	0.30 U	24.3 U	0.30 U	0.30 U
	Chloroform	0.80	0.70	23.2 U	0.40 J	0.10 U
	Chloromethane	0.20 U	0.20 U	14.2 U	0.20 U	0.20 U
	cis-1,2-Dichloroethene	0.10 U	0.10 U	23.2 U	0.10 U	0.10 U
	cis-1,3-Dichloropropene	0.09 U	0.09 U	20.9 U	0.09 U	0.09 U
	Dibromochloromethane	0.10 U	0.10 U	10.6 U	0.10 U	0.10 U
	Ethylbenzene	0.30 J	0.20 J	108 J	0.20 U	0.20 U
	m/p-Xylene	0.50 J	0.40 J	65.8 J	0.40 J	0.40 U
	Methylene Chloride	0.40 U	0.40 U	14.5 U	0.40 U	0.40 U
	o-Xylene	0.30 J	0.30 J	11.8 U	0.10 U	0.10 U
	Styrene	0.40 J	0.10 U	14.6 U	0.10 U	0.10 U
	Tetrachloroethene	0.20 U	0.20 J	16.1 U	0.40 J	0.20 U
	Toluene	1.10	0.30 U	8310000 J	0.60	0.30 J
	trans-1,2-Dichloroethene	0.20 U	0.20 U	27.7 U	0.20 U	0.20 U
	trans-1,3-Dichloropropene	0.10 U	0.10 U	27.1 U	0.10 U	0.10 U
	Trichloroethene	0.20 U	0.20 U	21.2 U	0.20 U	0.20 U
	Trichlorofluoromethane	0.20 U	0.20 U	15.7 U	0.20 U	0.20 U
	Vinyl Chloride	0.20 U	0.20 U	27.4 U	0.20 U	0.20 U
Semi - Volatiles in ug/L	1,2,4-Trichlorobenzene	0.20 UJ	0.19 UJ	377 U	0.19 U	0.20 U
	1,2-Diphenylhydrazine	0.20 UJ	0.19 UJ	334 U	0.19 U	0.20 U
	2,2-oxybis(1-chloropropane)	0.18 UJ	0.17 UJ	292 U	0.17 U	0.18 U
	2,4,6-Trichlorophenol	0.24 UJ	0.23 UJ	352 U	0.23 U	0.24 U
	2,4-Dichlorophenol	0.23 UJ	0.22 UJ	395 U	0.22 U	0.23 U
	2,4-Dimethylphenol	0.43 UJ	0.41 UJ	738 U	0.40 U	0.43 U
	2,4-Dinitrophenol	2.30 UJ	2.20 UJ	2570 U	2.10 U	2.30 U
	2,4-Dinitrotoluene	0.32 UJ	0.30 UJ	223 U	0.29 U	0.32 U
	2,6-Dinitrotoluene	0.34 UJ	0.32 UJ	309 U	0.31 U	0.34 U
	2-Chloronaphthalene	0.16 UJ	0.15 UJ	317 U	0.15 U	0.16 U
	2-Chlorophenol	0.21 UJ	0.20 UJ	326 U	0.20 U	0.21 U
	2-Methyl-4,6-dinitrophenol	1.70 UJ	1.60 UJ	755 U	1.60 U	1.70 U
	2-Nitrophenol	0.28 UJ	0.29 UJ	1000 U	0.30 U	0.30 U
	3 & 4-Methylphenol	NR	NR	804000	NR	NR
	3,3-Dichlorobenzidine	0.80 UJ	R	1150 U	0.75 U	0.80 U
	3-Methylcholanthrene	NR	NR	NR	NR	NR
	4-Bromophenyl phenyl ether	0.19 UJ	0.18 UJ	352 U	0.18 U	0.19 U
	4-Chloro-3-methylphenol	0.23 UJ	0.22 UJ	412 U	0.22 U	0.23 U
	4-Chlorophenyl phenyl ether	0.19 UJ	0.18 UJ	326 U	0.18 U	0.19 U
	4-Nitrophenol	3.10 UJ	3.00 UJ	2180 U	2.90 U	3.10 U
	Acenaphthene	0.17 UJ	0.16 UJ	352 U	0.16 U	0.17 U
	Acenaphthylene	0.17 UJ	0.16 UJ	334 U	0.16 U	0.17 U
	Aniline	0.38 J	0.32 UJ	NR	0.33 J	0.33 U
	Anthracene	0.15 UJ	0.14 UJ	360 U	0.14 U	0.15 U
	Benzidine	0.85 UJ	R	463 U	0.80 U	0.85 U
	Benzo(a)anthracene	0.16 UJ	0.15 UJ	509 J	0.15 U	0.16 U
	Benzo(a)pyrene	0.21 UJ	0.20 UJ	317 UJ	0.19 U	0.21 U
	Benzo(b)fluoranthene	0.71 UJ	0.67 UJ	NR	NR	NR
	Benzo(b,k)fluoranthenes	NR	NR	729 UJ	NR	NR
	Benzo(g,h,i)perylene	0.20 UJ	0.19 UJ	669 UJ	0.19 U	0.20 U
	Benzoic Acid	NR	NR	2920 J	NR	NR
	bis(2-Chloroethoxy)methane	0.17 UJ	0.16 UJ	395 U	0.16 U	0.17 U
	bis (2-Chloroethyl)ether	0.17 UJ	0.16 UJ	377 U	0.16 U	0.17 U
	bis(2-Ethylhexyl)phthalate	4.90 J	1.3 J	36600	3.30	0.56 U
	Butyl benzyl phthalate	0.54 UJ	0.51 UJ	334 U	0.50 U	0.54 U
	Carbazole	0.13 UJ	0.12 UJ	NR	0.12 U	0.13 U
	Chrysene	0.16 UJ	0.15 UJ	665 J	0.15 U	0.16 U
	Dibenz(a,h)acridine	NR	NR	NR	NR	NR
	Dibenz(a,h)anthracene	0.23 UJ	0.22 UJ	292 UJ	0.22 U	0.23 U
	Dibenz(a,j)acridine	NR	NR	NR	NR	NR
	Dibenzo(a,e)pyrene	NR	NR	NR	NR	NR
	Dibenzo(a,h)pyrene	NR	NR	NR	NR	NR
	Dibenzo(a,i)pyrene	NR	NR	NR	NR	NR
	Diethyl phthalate	1.70 J	0.56 UJ	334 U	1.60	0.58 U
	Dimethyl phthalate	0.15 UJ	0.14 UJ	343 U	0.14 U	0.15 U
	Di-n-butyl phthalate	0.32 UJ	0.30 UJ	360 U	0.29 U	0.32 U
	Di-n-Octyl phthalate	0.58 UJ	0.55 UJ	446 UJ	0.54 U	0.58 U
	Fluoranthene	0.23 UJ	0.22 UJ	403 U	0.22 U	0.23 U
	Fluorene	0.18 UJ	0.17 UJ	334 U	0.17 U	0.18 U
	Hexachlorobenzene	0.18 UJ	0.17 UJ	343 U	0.17 U	0.18 U
	Hexachlorobutadiene	0.21 UJ	0.20 UJ	369 U	0.20 U	0.21 U
	Hexachlorocyclopentadiene	0.27 UJ	0.26 UJ	292 U	0.26 U	0.27 U

J - The result is considered estimated

U - The result is considered not detected (non-detect).

UJ - The analyte is considered not detected and considered estimated.

Bold – The analyte was present in the sample.

NR - The analyte was not run.

R - The analyte was not usable.

Table 3-3  
Organic Toxic Pollutants Summary

	Parameter	CTP			NETP	
		Influent	Effluent	Biosolids ug/Kg	Influent	Effluent
		2/5/24-2/11/24	2/5/24-2/11/24	2/5/2024	2/6/2024	2/6/2024
Semi - Volatiles in ug/L	Hexachloroethane	0.21 UJ	0.20 UJ	343 U	0.20 U	0.21 U
	Indeno(1,2,3-c,d)pyrene	0.59 UJ	0.57 UJ	352 UJ	0.55 U	0.59 U
	Isophorone	0.19 UJ	0.18 UJ	386 U	0.18 U	0.19 U
	Naphthalene	0.59 J	0.16 UJ	395 U	0.16 U	0.17 U
	Nitrobenzene	0.21 UJ	0.20 UJ	369 U	0.20 U	0.21 U
	N-Nitrosodimethylamine	0.83 UJ	0.79 UJ	360 U	0.78 U	0.83 U
	N-Nitroso-di-n-propylamine	0.16 UJ	0.15 UJ	343 U	0.15 U	0.16 U
	N-Nitrosodiphenylamine	0.33 UJ	0.31 UJ	300 U	0.30 U	0.33 U
	Pentachlorophenol	1.30 UJ	1.30 UJ	1640 U	1.20 U	1.30 U
	Perylene	NR	NR	NR	NR	NR
	Phenanthrene	0.15 UJ	0.14 UJ	360 U	0.14 U	0.15 U
	Phenol	8.9 J	0.27 UJ	997	71	32
	Pyrene	0.18 UJ	0.17 UJ	369 U	0.17 U	0.18 U
PCBs in ug/L	Aroclor-1016	0.029 U	0.029 U	21 UJ	0.028 U	0.029 U
	Aroclor-1221	0.029 U	0.029 U	21 UJ	0.028 U	0.029 U
	Aroclor-1232	0.029 U	0.029 U	21 UJ	0.028 U	0.029 U
	Aroclor-1242	0.033 U	0.033 U	21 UJ	0.032 U	0.033 U
	Aroclor-1248	0.033 U	0.033 U	23.2 UJ	0.032 U	0.033 U
	Aroclor-1254	0.033 U	0.033 U	23.2 UJ	0.032 U	0.033 U
	Aroclor-1260	0.033 U	0.033 U	23.2 UJ	0.032 U	0.033 U
Pesticides in ug/L	4,4-DDD	0.580 U	0.029 U	36 U	0.580 U	0.029 U
	4,4-DDE	0.380 U	0.019 U	40 U	0.38 U	0.019 U
	4,4-DDT	0.800 U	0.040 U	45 U	0.800 U	0.040 U
	Aldrin	0.340 U	0.017 U	39 U	0.34 U	0.017 U
	alpha-BHC	0.440 U	0.022 U	57 U	0.44 U	0.022 UJ
	alpha-Chlordane	0.340 U	0.017 U	27 U	0.34 U	0.017 U
	beta-BHC	0.580 U	0.029 U	36 U	0.580 U	0.029 U
	delta-BHC	0.44 U	0.022 U	31 U	0.44 U	0.022 U
	Dieldrin	0.36 U	0.018 U	33 U	0.36 U	0.018 U
	Endosulfan I	0.660 U	0.033 U	35 U	0.66 U	0.033 U
	Endosulfan II	0.680 U	0.034 U	29 U	0.68 U	0.034 UJ
	Endosulfan sulfate	0.500 U	0.025 U	48 U	0.5 U	0.028 U
	Endrin	0.560 U	0.028 U	28 U	0.56 U	0.028 U
	Endrin Aldehyde	0.700 U	0.035 U	69 U	0.7 U	R
	Endrin Ketone	0.620 U	0.031 U	47 U	0.620 U	0.031 UJ
	gamma-BHC (Lindane)	0.680 U	0.034 U	43 U	0.68 U	0.034 U
	gamma-Chlordane	0.380 U	0.019 U	32 U	0.380 U	0.019 U
	Heptachlor	0.620 U	0.031 U	45 U	0.62 U	0.031 U
	Heptachlor Epoxide	0.380 U	0.019 U	81 U	0.38 U	0.019 U
	Methoxychlor	0.840 U	0.042 U	59 U	0.840 U	R
	Toxaphene	7.200 U	0.360 U	150.0 U	7.2 U	0.36 U

J - The result is considered estimated.

U - The result is considered not detected (non-detect).

UJ - The analyte is considered not detected and considered estimated.

Bold – The analyte was present in the sample.

NR - The analyte was not run.

R - The analyte was not usable.



Table 3-4  
North End Wastewater Treatment Plant Metal Evaluation

Parameter	Unit	NETP - Removal Efficiencies			NETP - Influent Metal Analysis							NETP - Effluent Metal Analysis						
		Influent	Effluent	% Removal	Maximum	Minimum	Average	Sample Date				Maximum	Minimum	Average	Sample Date			
								2/29/24	5/2/24	7/18/24	11/7/24				2/28/24	5/2/24	7/18/24	11/7/24
Average Flow <sup>1</sup>	mgd	N/A	N/A	N/A	9.4	2.9	4.6	9.4	3.2	2.9	3.0	9.4	2.9	4.6	9.4	3.2	2.9	3.0
Antimony	µg/L	1.56	1.13	27.5%	2.80	0.93	1.56	1.52 UJ	1.01	2.80	0.928 U	1.96	0.72	1.13	0.721 UJ	0.928 U	1.960	0.928 U
	lbs/day	0.06	0.038	36.0%	0.12	0.02	0.06	0.119	0.027	0.068	0.023	0.06	0.02	0.04	0.057	0.025	0.048	0.023
Arsenic	µg/L	1.56	0.83	47.1%	2.05	1.23	1.56	2.05	1.49 UJ	1.48	1.23	0.95	0.65	0.83	0.815	0.892 UJ	0.95	0.65
	lbs/day	0.07	0.03	52.5%	0.16	0.03	0.07	0.161	0.040	0.036	0.031	0.06	0.02	0.03	0.064	0.024	0.023	0.016
Beryllium	µg/L	0.15	0.15	U	0.15	0.15	0.15	0.145 U	0.145 U	0.145 U	0.145 U	0.15	0.15	0.15	0.145 U	0.145 U	0.145 U	0.145 U
	lbs/day	0.01	0.006	U	0.01	0.00	0.01	0.011	0.004	0.004	0.004	0.01	0.00	0.01	0.011	0.004	0.004	0.004
Cadmium	µg/L	0.17	0.10	40.3%	0.20	0.13	0.17	0.126 J	0.183 J	0.197 J	0.164 J	0.10	0.10	0.10	0.100 U	0.100 U	0.100 U	0.100 U
	lbs/day	0.01	0.004	34.7%	0.01	0.00	0.01	0.010	0.005	0.005	0.004	0.01	0.00	0.00	0.008	0.003	0.002	0.002
Chromium	µg/L	4.41	2.08	52.8%	6.41	2.63	4.41	6.41	2.63 UJ	3.82	4.79	3.82	0.34	2.08	3.820	1.21 UJ	0.337 U	2.97
	lbs/day	0.20	0.104	47.2%	0.50	0.07	0.20	0.504	0.070	0.093	0.119	0.30	0.01	0.10	0.300	0.032	0.008	0.074
Copper	µg/L	24.95	3.42	86.3%	32.10	20.10	24.95	20.1	21.3	32.1	26.3	3.91	3.12	3.42	3.26	3.12	3.91	3.4
	lbs/day	0.90	0.130	85.5%	1.58	0.57	0.90	1.579	0.568	0.779	0.654	0.26	0.08	0.13	0.256	0.083	0.095	0.085
Lead	µg/L	5.80	0.34	94.2%	8.28	4.07	5.80	8.28	4.07	6.09	4.76	0.47	0.28	0.34	0.466 J	0.290 J	0.311 J	0.282 J
	lbs/day	0.26	0.015	94.3%	0.65	0.11	0.26	0.650	0.109	0.148	0.118	0.04	0.01	0.01	0.037	0.008	0.008	0.007
Mercury	µg/L	0.06	0.01	85.9%	0.07	0.03	0.06	0.075	0.033	0.050	0.069	0.01	0.01	0.01	0.008 U	0.008 U	0.008 U	0.008 U
	lbs/day	0.00	0.000	87.2%	0.006	0.001	0.002	0.0059	0.001	0.001	0.002	0.0006	0.0002	0.0003	0.0006	0.0002	0.00019	0.0002
Molybdenum	µg/L	1.25	0.67	46.3%	1.46	1.01	1.25	1.01	1.460	1.29	1.24	0.74	0.52	0.67	0.523	0.744	0.723	0.694
	lbs/day	0.05	0.02	46.9%	0.08	0.03	0.05	0.079	0.039	0.031	0.031	0.04	0.02	0.02	0.041	0.020	0.018	0.017
Nickel	µg/L	2.88	1.42	50.8%	3.21	2.57	2.88	3.21	2.57	3.04	2.71	1.53	1.29	1.42	1.29	1.52	1.53	1.33
	lbs/day	0.12	0.053	54.1%	0.25	0.07	0.12	0.252	0.069	0.074	0.067	0.10	0.03	0.05	0.101	0.041	0.037	0.033
Selenium	µg/L	1.13	0.39	65.5%	1.78	0.61	1.13	0.606	1.29	1.78	0.84	0.50	0.27	0.39	0.500 U	0.500 U	0.288 J	0.268 J
	lbs/day	0.04	0.017	54.6%	0.05	0.02	0.04	0.048	0.034	0.043	0.021	0.04	0.01	0.02	0.039	0.013	0.007	0.007
Silver	µg/L	0.33	0.25	23.1%	0.42	0.25	0.33	0.254 J	0.310 J	0.423 J	0.323 J	0.25	0.25	0.25	0.252 U	0.252 U	0.252 U	0.252 U
	lbs/day	0.01	0.010	16.4%	0.02	0.01	0.01	0.020	0.008	0.010	0.008	0.02	0.01	0.01	0.020	0.007	0.006	0.006
Thallium	µg/L	0.12	0.12	U	0.12	0.12	0.12	0.120 U	0.120 U	0.120 U	0.120 U	0.12	0.12	0.12	0.120 U	0.120 U	0.120 U	0.120 U
	lbs/day	0.00	0.000	U	0.01	0.00	0.00	0.009	0.003	0.003	0.003	0.01	0.00	0.00	0.009	0.003	0.003	0.003
Zinc	µg/L	112.75	28.83	74.4%	136.00	101.00	112.75	101	102	136	112	41.8	22.5	28.8	24.3	41.8	26.7	22.5
	lbs/day	4.19	1.058	74.7%	7.93	2.72	4.19	7.935	2.722	3.301	2.784	1.9	0.6	1.1	1.909	1.116	0.648	0.559

J - The result is considered estimated

U - The result is considered not detected (non-detect).

UJ - The analyte is considered not detected and considered estimated.

Bold - The analyte was present in the sample.

<sup>1</sup> Maximum, minimum, and average flows were calculated based on flows measured continuously throughout the year.

Table 3-5  
North End Wastewater Treatment Plant Cyanide, HEM and Total Phenols Summary

Average Concentration				
Parameter	Unit	Influent	Effluent	% Removal
Average Flow <sup>1</sup>	mgd	N/A	N/A	N/A
Cyanide	mg/L	0.008	0.009	U
	lbs/day	0.236	0.267	U
HEM	mg/L	43.300	4.925	88.6%
	lbs/day	1548.304	183.588	88.1%

NETP - Influent Cyanide, HEM, and Total Phenols Analysis						
Maximum	Minimum	Average	Sample Data			
			2/28-2/29/24	5/1-5/2/24	7/17-7/18/24	11/6-11/7/24
4.2	2.9	4.1	7.4	3.2	2.9	3.0
0.015	0.005	0.008	0.005	0.005 U	0.005 U	0.015 U
0.377	0.121	0.236	<b>0.309</b>	<b>0.135</b>	<b>0.121</b>	<b>0.377</b>
48.8	34.700	43.300	<b>48.8</b>	<b>47</b>	<b>42.7</b>	<b>34.7</b>
3015.811	871.088	1548.304	<b>3015.81</b>	<b>1270.02</b>	<b>1036.30</b>	<b>871.09</b>

NETP - Effluent Cyanide, HEM, and Total Phenols Analysis						
Maximum	Minimum	Average	Sample Data			
			2/28-2/29/24	5/1-5/2/24	7/17-7/18/24	11/6-11/7/24
7.4	2.9	4.1	7.4	3.2	2.9	3.0
0.020	0.005	0.009	0.005 UJ	0.005 UJ	0.005 U	<b>0.02 J</b>
0.502	0.121	0.267	<b>0.309</b>	<b>0.135</b>	<b>0.121</b>	<b>0.502</b>
6.600	1.500	4.925	<b>6.6</b>	1.5 U	<b>6.3 J</b>	<b>5.3</b>
407.876	40.532	183.588	<b>407.876</b>	<b>40.532</b>	<b>152.897</b>	<b>133.048</b>

J - The result is considered estimated

U - The result is considered not detected (non-detect).

UJ - The analyte is considered not detected and considered estimated.

Bold - The analyte was present in the sample.

<sup>1</sup> Maximum, minimum, and average flows were calculated based on flows measured continuously throughout the year

Table 3-6  
City of Tacoma Biosolids Sampling Results - Metals, Cyanide, and Total Phenols

Parameter	Unit	Limits		Maximum	Minimum	Average	Sample Date			
		Clean	Ceiling				2/28/24	5/1/24	7/17/24	11/6/24
Antimony	mg/kg	N/A	N/A	5.43	3.34	4.01	<b>3.56</b>	<b>3.69</b>	<b>5.43</b>	<b>3.34</b>
Arsenic	mg/kg	41	75	7.07	5.24	6.20	<b>6.56</b>	<b>5.24</b>	<b>5.92</b>	<b>7.07</b>
Beryllium	mg/kg	N/A	N/A	0.37	0.29	0.32	0.299 U	0.293 U	0.314 U	<b>0.369 J</b>
Cadmium	mg/kg	39	85	1.48	1.18	1.30	<b>1.48</b>	<b>1.29</b>	<b>1.18</b>	<b>1.26</b>
Chromium	mg/kg	1,200	3,000	25.80	18.30	20.88	<b>19.8</b>	<b>18.3</b>	<b>19.6</b>	<b>25.8</b>
Copper	mg/kg	1,500	4,300	279	233	257.75	<b>233</b>	<b>249</b>	<b>270</b>	<b>279</b>
Lead	mg/kg	300	840	39.90	27.70	32.45	<b>29.4</b>	<b>27.7</b>	<b>32.8</b>	<b>39.9</b>
Mercury	mg/kg	17	57	0.799	0.426	0.583	<b>0.636</b>	<b>0.472</b>	<b>0.426</b>	<b>0.799</b>
Molybdenum	mg/kg	N/A	75	6.54	5.79	6.17	<b>5.79 J</b>	<b>6.23 J</b>	<b>6.54 J</b>	<b>6.13 J</b>
Nickel	mg/kg	420	420	16.6	13.4	15.0	<b>16.2</b>	<b>13.7</b>	<b>13.4</b>	<b>16.6</b>
Selenium	mg/kg	36	100	5.90	5.46	5.64	<b>5.49</b>	<b>5.46</b>	<b>5.9</b>	<b>5.70</b>
Silver	mg/kg	N/A	N/A	16.60	3.64	7.20	<b>16.6</b>	<b>4.78</b>	<b>3.64</b>	<b>3.78</b>
Thallium	mg/kg	N/A	N/A	0.16	0.09	0.14	0.1520 U	0.149 U	0.160 U	0.0941 U
Zinc	mg/kg	2,800	7,500	936	734	849.5	<b>734</b>	<b>805</b>	<b>923</b>	<b>936</b>
Total Cyanide	mg/kg	N/A	N/A	12.30	5.74	9.20	11.60 UJ	5.74 UJ	12.300 UJ	7.16 UJ
Total Phenols	mg/kg	N/A	N/A	388.0	114.0	261.0	<b>388</b>	<b>291</b>	<b>251 J</b>	<b>114</b>

*J - The result is considered estimated*

*U - The result is considered not detected (non-detect)*

*UJ - The analyte is considered not detected and considered estimated*

*Bold - The analyte was present in the sample*

This page left intentionally blank.

## **4.0 LOCAL LIMITS EVALUATION**

---

Local discharge limits are developed to protect wastewater treatment plant operations and ensure that effluent discharges meet state and federal discharge requirements. The City's local limitations on wastewater strength placed on discharges to the municipal sanitary sewer are codified in Tacoma Municipal Code (TMC), Subchapter 12.08C.100 (effective July 1, 2021), (see tables at the end of this section).

### **4.1 LOCAL LIMITS DEVELOPMENT**

During 2019, the City contracted with CWA Consulting Services (CWACS) to evaluate and revise technically based local limits for both the Central Treatment Plant (CTP) and the North End Treatment Plant (NETP). During 2021, the City adopted, through Council reading, a new pretreatment ordinance, TMC 12.08C (Appendix D), which included the new 2019 local limits. On January 25, 2022, the City submitted a substantial modification to Ecology for formal approval of a revised Industrial Wastewater Pretreatment Program Document and the new 2019 local limits. Public notice of the request to Ecology for approval of the substantial modification was made by the City on February 3, 2022, with the City accepting formal comments for a thirty-day period from February 3, 2022 – March 4, 2022, no substantive comments were received. The City received formal approval from Ecology for Tacoma's substantial modification of their delegated pretreatment program on April 6, 2022.

### **4.2 2024 MAXIMUM ALLOWABLE HEADWORKS LOADING EVALUATION**

To evaluate the effectiveness of the current local discharge limits for CTP and NETP, the 2024 average and maximum daily influent loading for each EPA recommended pollutant of concern (POC) was compared to the calculated maximum allowable headworks loading (MAHL) established during the local limit's evaluation in 2019 (Table 4-3 & Table 4-4). EPA recommends re-evaluating local limits when the average influent loading of a POC exceeds 60% of the MAHL or the maximum daily loading exceeds 80% of MAHL (EPA, 2004-A)

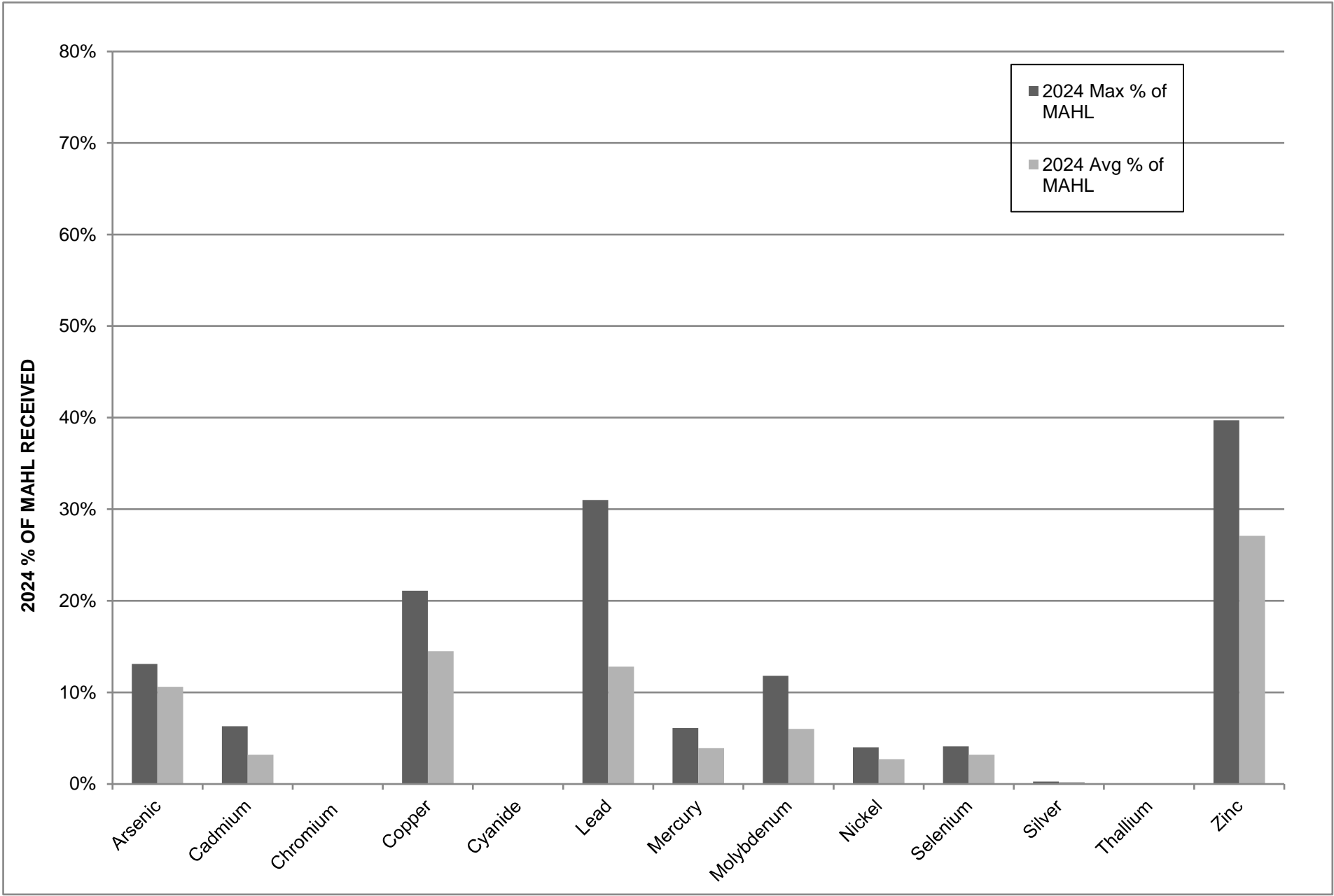
As shown in Table 4-3 and Figure 4-1 for CTP, 10 of the 11 POCs exhibited an average loading below 15% of the calculated MAHL. Zinc exhibited the highest percentage of the MAHL received at CTP during 2024.

As shown in Table 4-4 for NETP, 9 of the 11 POCs exhibited an average loading below 15% of the calculated MAHL.

As shown in Table 4-3 and Figure 4-1, for CTP, all POCs exhibited a maximum loading below 40% of the MAHL. The POC with the greatest percentage of the MAHL was zinc. The maximum daily loading for zinc was approximately 39.7% of the calculated MAHL and the average daily loading for zinc was 27.1% of the calculated MAHL. Both the average and maximum percentages for all POCs at CTP and NETP fall below the EPA 80%/60% rule discussed above. The higher zinc values could be attributed to high domestic contributions for zinc as exhibited in the NETP data (Table 3-4).

This page intentionally left blank.

**Figure 4-1**  
**A Comparison of 2020 CTP Loadings and Calculated MAHL**



This page left intentionally blank.



**Table 4-1****Central Wastewater Treatment Plant 2019 Local Limits Evalutaion - Basic Data**

Name of Facility: City of Tacoma Central Wastewater Treatment Plant  
 Point of Contact: Cassandra Moore, MES  
 Person Entering Data: Jason Yost  
 Reviewer: Kurt Fremont

General Information	Values
Receiving Water Hardness (if fresh)	30
(M)arine, (F)resh, or (B)oth Discharges	M
Sludge: Class A (A) or (C)eiling level	A
Plant: (A)ctivated sludge or (O)ther	A
Sludge Digestion Occurs (Y)es or(N)o	Y
Total Plant Flow (in MGD)	24.92 MGD
Domestic + Commercial Flow (in MGD)	23.3144 MGD
Industrial Flow (in MGD)	1.28 MGD
Infiltration/Inflow (by subtraction)	0.3256 MGD
Acute Dilution Factor	22. : 1
Chronic Dilution Factor	145. : 1
Dilution Factor for Human Health Based WQ	148. : 1
Digester Flow (in MGD)	0.2546 MGD
Dry Sludge Production Rate (US Tons/day)	12.6 T/D

This page intentionally left blank.

Table 4-2  
Local Limits Evalutaion

12.08C.100.F Limitations on Wastewater Strength <sup>1</sup>			
Central Treatment Plant		Northend Treatment Plant	
Arsenic	0.23 mg/L		0.56 mg/L
Cadmium	0.103 mg/L		0.251 mg/L
Chromium	4.74 mg/L		4.54 mg/L
Copper	1.46 mg/L		2.27 mg/L
Lead	0.427 mg/L		1.20 mg/L
Mercury	0.033 mg/L		0.097 mg/L
Molybdenum	0.55 mg/L		1.46 mg/L
Nickel	1.12 mg/L		2.79 mg/L
Selenium	0.14 mg/L		0.437 mg/L
Silver	0.64 mg/L		1.55 mg/L
Zinc	2.44 mg/L		5.54 mg/L
5-day Biochemical Oxygen Demand <sup>2</sup>	No limit		449 lbs/Day
Total Suspended Solids <sup>2</sup>	No limit		2153 lbs/Day
Ammonia <sup>2</sup>	5082.6 lbs/Day		No limit
Bis-2(ethylhexyl)phthalate	No limit		<0.0005 mg/L

<sup>1</sup>Maxium Daily Limits

<sup>2</sup>This limit is the total mass in pounds per day that are available to allocate to all significant industrial users and other designated and permitted non-significant industrial users

12.08C.100.H Limitations <sup>3</sup>	
Pollutant	Daily Max mg/L
Benzene	0.050
BTEX	0.75

<sup>3</sup>These limits shall apply to wastewaters that are discharged from:

- a. Groundwater cleanup of petroleum or gasoline underground storage tanks or other remediation wastewaters containing these pollutants;
- b. Discharges where one or more of these pollutants are present; or
- c. Where these pollutants are appropriate surrogates.

It shall be unlawful for any industrial user to discharge or cause to be discharged any waste or wastewater to the POTW that exceeds the preceeding limits

Table 4-3  
Central Wastewater Treatment Plant Pollutant Loading Evaluation

Pollutant of Concern	2019 Calculated MAHL <sup>1</sup> (lbs/day)	2024 Max Daily (lbs/day)	Percentage of MAHL (Max)	2024 Average Loading (lbs/day)	Percentage of MAHL (Average)
Arsenic	3.6768	0.48	13.1%	0.39	10.6%
Cadmium	1.5869	0.10	6.3%	0.05	3.2%
Chromium	3753.7437	1.53	0.04%	1.06	0.03%
Copper	49.7489	10.51	21.1%	7.20	14.5%
Lead	13.4077	4.15	31.0%	1.71	12.8%
Mercury	0.5082	0.031	6.1%	0.02	3.9%
Molybdenum	8.5551	1.01	11.8%	0.51	6.0%
Nickel	28.8418	1.15	4.0%	0.77	2.7%
Selenium	4.3411	0.18	4.1%	0.14	3.2%
Silver	96.075	0.25	0.26%	0.16	0.2%
Zinc	102.0518	40.56	39.7%	27.70	27.1%

<sup>1</sup>The MAHL was calculated during the 2019 Local Limits Evaluation.

**Table 4-4, NETP MAHL Comparison**

Pollutant of Concern	2019 Calculated MAHL <sup>1</sup> (lbs/day)	2024 Max Daily (lbs/day)	Percentage of MAHL (Max)	2024 Average Loading (lbs/day)	Percentage of MAHL (Average)
Arsenic	0.3881	0.16	41.23%	0.07	18.04%
Cadmium	0.3031	0.01	3.30%	0.01	3.30%
Chromium	1079.5185	0.5	0.05%	0.2	0.02%
Copper	8.8946	1.58	17.76%	0.9	10.12%
Lead	2.5605	0.65	25.39%	0.26	10.15%
Mercury	0.0927	0.006	6.47%	0.002	2.16%
Molybdenum	0.7087	0.08	11.29%	0.05	7.06%
Nickel	3.8362	0.25	6.52%	0.12	3.13%
Selenium	1.0413	0.05	4.80%	0.04	3.84%
Silver	23.93	0.02	0.08%	0.01	0.04%
Zinc	17.9972	7.93	44.06%	4.19	23.28%

<sup>1</sup>The MAHL was calculated during the 2019 Local Limits Evaluation.

**This page left intentionally blank.**

## 5.0 INDUSTRIAL USER SURVEY PROGRAM

---

The City's 2022 approved Wastewater Pretreatment Program outlines the standard operating procedures for the City's IU Survey Program. Industrial User (IU) survey efforts are directed towards all industries discharging non-domestic wastewater to the City's treatment plants. The purpose of the IU Survey Program is to properly categorize each non-domestic source of pollutants discharging to the municipal sanitary sewer system following the Washington Department of Ecology's guidance manual, "Conducting an Industrial User Survey" (Knight, 2011). This categorization or review of IU's is an ongoing process and satisfies Federal/State requirements.

### 5.1 SURVEY PROCEDURES

Since the beginning of the pretreatment program in 1984 and now under the City's 2022 approved program, Tacoma Municipal Code (TMC) Subchapter 12.08C (effective July 1, 2021) has required users of the municipal sanitary sewer to submit a survey to the Director prior to connecting to, modifying, or increasing any nondomestic discharges to the sanitary sewer (Appendix D – TMC 12.08C.140). During 2024, the focus for the user survey program was to continue to update the master list of industries with new and existing businesses surveyed and receive a completed and signed survey from identified IUs. The following sections outline the City's IU survey program procedures.

#### 5.1.1 Identify Non-Domestic Dischargers

Each year the City of Tacoma Environmental Compliance (EC) staff updates the master list of all commercial businesses requiring an IU survey. The following tasks were completed during 2024 with the goal to identify and screen new Industrial Users:

- Reviewed new business license applications to identify businesses that may discharge non-domestic wastewater.
- Reviewed commercial building permits to identify businesses that may discharge non-domestic wastewater to ensure proper pre-treatment is installed if needed.
- Worked with the City's Billing and Technical Services group to compile and review water use records, discharge records, and NAICS and SIC codes with pretreatment standards (40 CFR) and those codes identified by City staff for all the commercial accounts billed by the City of Tacoma.
- Reviewed local newspapers for feature articles or ads about local business activities/services.
- Reviewed the NAICS/SIC codes and average monthly water consumption records for commercial accounts as reported by interlocal agreement areas that discharge to Tacoma's POTW.
- Conducted geographic inspections of businesses in Tacoma and interlocal agreement areas that discharge to the City's treatment plants. Part of the inspection process included assigning appropriate NAICS codes, and if applicable, determining the water usage. City staff inspected over 776 commercial businesses in 2024.

### **5.1.2 Survey Process**

Once a potential IU is identified through available methods, they are sent an IU survey form to obtain additional information about the processes and potential discharges to the City's wastewater collection system.

Staff review IU surveys for completeness, accuracy, and authorized representative signature. If additional information is required, the business is contacted by telephone or referred to the Environmental Compliance Inspections Group for inspection.

### **5.1.3 Survey Documentation**

All user survey activity is tracked in the City's Inspection Database. During the survey process, pretreatment staff record the name and address of the identified business and the date the survey was sent in the User Survey Module. Completed IU surveys, survey correspondence, telephone calls, inspections, or additional inquiries are also recorded and stored in this module. This information is used to create the Master Business List.

The Master Business List is maintained and updated electronically in the City's inspection database using the User Survey module and submitted annually to Ecology. The City tracks the following information for each survey:

- company name and address
- date survey was sent
- date survey was returned
- additional actions taken to receive completed survey (phone calls, inspections, etc.)
- assigned pretreatment categories for each IU.

### **5.1.4 Categorization of Industrial Users**

As new businesses are identified and completed surveys are returned, staff use the specific categories listed below to categorize existing and potential users of the POTW. The accurate categorization of IUs allows for proper oversight in the Pretreatment Program. The Pretreatment Program conforms to the following definitions of industrial users.

The City assigns the appropriate category based on the following descriptions:

1. Category A – These IUs have been identified as an SIU and have been issued an Industrial Wastewater Discharge Permit by Environmental Compliance. Oversight for these industries occurs through the Wastewater Pretreatment Program.
  - a. Category A – SIU: Permitted Significant Industrial User
  - b. Category A – CIU: Permitted Categorical Industrial User
  - c. Category A – Zero Discharger: Permitted Categorical Industrial User with no allowable discharge of categorical process wastewater
2. Category B: These industries are MIUs or have a moderate potential to discharge pollutants to the collection system.



- a. Category B – MIU: Minor Industrial Users are industries that have some potential to discharge pollutants of concern to the POTW but are not regulated under the federally delegated program. The City classifies the following users as Minor Industrial Users:
  - IUs that have a letter of authorization, or other control mechanism, stipulating conditions for a process wastewater discharge
  - IUs that store or use chemicals in large quantities denoting concern and/or are known to generate waste that must be manifested for off-site disposal and could pose a significant threat to the POTW if there was a spill or slug discharge from their facility
  - IUs that have some discharges of wastewater containing pollutants not typical of domestic wastewater and potentially of concern to the POTW
  - non-domestic users that install and maintain active pretreatment equipment to meet local discharge requirements
- b. Category B – IU: These industries are Non-Significant Industrial Users. These facilities have a low potential to discharge pollutants to the collection system. These IUs have little to moderate impact upon the POTW but need some oversight to ensure compliance. The City considers the following users as Non-Significant:
  - businesses with passive pretreatment systems such as oil/water separators (OWS) or facilities with wash pads
  - businesses that have some volume of high-strength wastewater, such as from producing beer or wine
  - businesses that generate little or no wastewater, but use and might discharge non-domestic wastewater, such as dry cleaners, photo processors, and jewelers
  - businesses that store large volumes of chemicals such as petroleum, oil, lubricants, solvents, or other chemicals that could harm the sewer if spilled
3. Category de-designated: These facilities have been removed from the SIU designation based upon review by the pretreatment staff. EC staff reviewed the processes at these industries and determined they did not require an Industrial Wastewater Discharge Permit. These facilities will be re-surveyed or inspected periodically to ensure the processes at these facilities have not changed. The pretreatment group assigns this category.
4. Category C: These businesses discharge wastewater similar in character to domestic discharges and include offices, theaters, and retailers. These facilities have been eliminated from further survey efforts due to their similarities with domestic wastewater and have been determined to have negligible potential to discharge POCs to the wastewater treatment plant.
5. Category Unknown: There is not enough information to properly categorize these businesses and/or they had not been previously inspected. These facilities will be inspected in the future to ensure proper categorization.

6. Category FSE: These are food services establishments or restaurants. Oversight for these facilities occurs through the Fats, Oils, and Grease (FOG) program.

### **5.1.5 Survey Forms**

All User Survey data is compiled into several forms for tracking and reporting purposes. Forms 3a, 3b and 3c are included in Appendix B. The following is a summary of information included on each tracking form:

- Form 1 is the master list of businesses surveyed. This form includes steps taken to retrieve survey information and industries that still need to return a completed survey to the City (available upon request).
- Form 2 is the list of IUs that have been eliminated from further survey efforts based on domestic equivalence (available upon request).
- Form 3a is the list of SIUs (permitted, to be permitted, and de-designated) with pertinent information tabulated such as water use and or primary activities of the industry.
- Form 3b is a list of MIUs with important information tabulated.
- Form 3c is a list of potential SIUs that, based on flow, have been re-categorized to a lower designation.

## **5.2 2024 SUMMARY**

During 2024, EC staff continued efforts to receive completed surveys from high priority IUs. The City sent short form user surveys to different businesses that are potential IUs. This includes sending surveys to 574 to both newly identified businesses and businesses that had not responded to previous survey attempts. Additionally, two permit applications were delivered to new businesses identified through both site inspections and the User Survey Program. There are currently 1,020 Category B Facilities and 40 industries that have been issued an Industrial Wastewater Discharge Permit. During 2024, the City received and reviewed all industrial permit applications and 141 short form surveys.

Additionally, during 2024, City Staff inspected approximately 275 IUs or potential IUs to confirm proper categorization and to receive signed survey forms. The City does not require a signed survey form from facilities that have been determined to have domestic equivalence.

## 6.0 INDUSTRIAL WASTEWATER DISCHARGE SUMMARY

---

EC staff regulate discharges to the City's wastewater treatment plants through the issuance and enforcement of Industrial Wastewater Discharge Permits issued to SIUs and Special Approved Discharge Authorizations (SADs) issued for short-term projects discharging to the wastewater treatment plants. The City has verified that all current permitted industries have paid their 2024 permit fees and that all permittees, including those receiving reissued permits, have followed required permit issuance procedures including WDOE review and public participation when required.

### 6.1 INDUSTRIAL WASTEWATER DISCHARGE PERMITS

During 2024, the Wastewater Pretreatment Program regulated activities and/or wastewater discharges from 40 permitted industries. Of the 40 permitted industries, 9 have Industrial Wastewater Zero Discharge Permits, which prohibit the discharge of categorical and/or other process wastewater to the City's wastewater collection system. A complete list of permitted industrial users may be found in Table 6-1. Table 6-2 provides an industrial user compliance summary, including reporting and monitoring frequencies and 2024 compliance issues.

The following is a summary of activities conducted by Wastewater Pretreatment Program staff during 2024.

#### 6.1.1 New Industrial Wastewater Discharge Permits Issued:

- There were no new permits issued in 2024.

#### 6.1.2 Industrial Wastewater Discharge Permits Re-issued:

- Foss Landing Marina – January 2024.
- Motive Power Marine – January 2024.
- Heritage Crystal Clean – March 2024.
- City of Milton, Decant Facility – March 2024.
- Tomlinson Linen Service – April 2024.
- Sea-Tac Inflite Services – May 2024.
- Pacific Box Company – June 2024.
- PM Testing – June 2024.
- LRI – July 2024.
- Bradken – Atlas – August 2024.

#### 6.1.3 Industrial Wastewater Permits Transferred:

- No permits were transferred in 2024.

#### 6.1.4 Industrial Wastewater Discharge Permits Modified:

- No permits were modified in 2024.

#### 6.1.5 Wastewater Discharge Permits Closed:

- Two permits were closed in 2024:
  - Gardner-Fields Inc. – closed business
  - Ecology/CH2M Hill - Lilyblad – no longer discharging to the POTW

#### **6.1.6 Industrial Wastewater Discharge Permits Revoked:**

- No Industrial Wastewater Permits were revoked in 2024.

#### **6.1.7 Engineering Reports Reviewed:**

- Pierce County Recycling, Composting, and Disposal, LLC (dba LRI) – the City received an engineering report package (AKART analysis for three new waste streams) and permit application in February of 2024 in support of a renewal of an existing Industrial Wastewater Discharge Permit for the pretreatment and discharge of wastewater from 17925 Meridian Street East, Puyallup. An Engineering Report review was completed in May 2024. The Permit was renewed August 1, 2024.
- Tacoma Truck Wash – An engineering report addendum was submitted and reviewed in August of 2024 for the upgrade of their existing pretreatment system.

#### **6.1.8 Permit Applications Reviewed in 2024 or Currently Under Review:**

- Foss Landing Marina – permit renewal application received August 2023, permit renewed January 2024.
- Motive Power Marine – permit renewal application received July 2023, permit renewed January 30, 2024
- Heritage-Crystal Clean – permit renewal application received August 2023, permit renewed March 2024.
- City of Milton Decant Facility – permit renewal application received January 2024, permit renewed March 2024.
- Sea-Tac Inflite Services, LLC – permit renewal application received March 2024, permit renewed May 2024.
- Pacific Box Company – permit renewal application received December 2023, permit renewed June 2024.
- PM Testing – permit renewal application received March 2024, permit renewed May 2024.
- Pierce County Recycling, Composting, and Disposal, LLC (dba LRI) – permit renewal application received February 2024, permit renewed August 2024.
- Bradken – Atlas – permit renewal application received May 2024, permit renewed August 2024.
- Alaska Ice Seafoods – permit application received in October of 2024. After review, the City made the decision to not permit the facility due to the volume and characteristics of the industrial wastewater discharged.
- Petroleum Reclaiming Services – permit renewal application received in October 2024, permit due for renewal in March of 2025.
- Northstar Chemical – permit renewal application received in November 2024, permit due for renewal in May of 2025.
- Pabco Roofing Products – permit renewal application received in December 2024, permit due for renewal in June of 2025.

- Truck Rail Handling – permit renewal application received in December 2024, permit due for renewal in July of 2025.

## 6.2 MINOR INDUSTRIAL USERS (MIUs)

MIUs are not issued individual discharge permits in the City. Instead, they are regulated through periodic inspections, industrial user survey efforts, and complaint response. Please see Appendix B – Form 3b for a complete list of MIUs identified during the user survey process. Environmental Compliance inspected 275 Minor Industrial Users (244 Category B + 33 Category B MIU) in 2024.

The City issues letters of authorization (LOAs) to control discharges from mobile vehicle washers, septic haulers and waste activated sludge (WAS) haulers as MIUs. During 2024, (4) mobile vehicle washers, (17) septic haulers and (2) WAS haulers were approved for discharge.

- Darigold, Inc – WAS LOA was revoked in August 2024 after it was determined it interfered with CTP's Biogas Program. Darigold's WAS includes food waste by-products which are not allowed under the regulations to produce biogas.

LOAs require annual reapplication each year. During reapplication mobile vehicle washers are required to: certify that their process and/or chemical use has not changed, that they continue to comply with LOA requirements, include a list of current customers serviced in Tacoma, submit current business licenses, and provide Safety Data Sheets (SDS) for all chemicals. Septic and WAS haulers must recertify that they continue to comply with LOA requirements.

## 6.3 SPECIAL APPROVED DISCHARGES (SADs)

During 2024, EC staff managed (9) SAD authorizations for discharges to the City's municipal sanitary sewer system for short-term projects such as site remediation and construction dewatering. (4) SAD authorizations were closed during the 2024 reporting period and (2) SAD Authorizations were renewed.

The City's SAD program is codified in Tacoma Municipal Code (TMC) Subchapter 12.08C.360. The SAD authorizations are intended to regulate discharges from short-term (primarily up to one year in duration) projects, typically site remediation and construction dewatering projects that do not require the issuance of an Industrial Wastewater Discharge Permit. The SAD authorization provides regulatory oversight to ensure discharges meet local limits as well as setting a fee structure for the application and total flow volume for the duration of the project. The 2024 SAD authorizations are presented in Table 6-3.

During 2023, a change in the City's website posting procedure prevented the posting of active SADs. During 2024, the issue was addressed, and all SAD authorizations were posted on the City's website at the time of issuance.

This page intentionally left blank.

Table 6-1 (Form 6)  
City of Tacoma Industrial User Survey

Company Name	Address	Categorical Standard	SIC/NAICS	Inspection (Y/N)	Permitted (Y/N)	ASPP (SDCP) Evaluated	SDCP Required	SDCP Recorded	Comments
Industries Subject to Specific Categorical Pretreatment Standards and Local Limits									
Bradken-Atlas Foundry (formerly Atlas)	3021 South Wilkeson Street	40 CFR Part 464	3325	Y	Y	Y	Y	Y	Permit renewed August 2024
Burlington Environmental, LLC (Clean Earth)	1701 Alexander Avenue East	40 CFR Part 437	562211	Y	Y	Y	Y	Y	
Delta Camshaft	2366 Tacoma Avenue South	40 CFR Part 433	332812	Y	Y	Y	Y	Y	Zero Discharge
Edman Company	2502 Marine View Drive	40 CFR Part 429	321113	Y	Y	Y	Y	Y	Renewal Application Reminder Sent December 2024
Emerald Services	1825 Alexander Avenue East	40 CFR Part 437	562211	Y	Y	Y	Y	Y	
Tekni-Plex	3101 South Tacoma Way	40 CFR Part 430	2679	Y	Y	Y	Y	Y	Zero Discharge. Permit renewed May 2024
Gardner-Fields Company, LLC	2240 Taylor Way	40 CFR Part 443	324122	Y	Y	Y	Y	Y	Permit Closed November 1, 2024
Heritage-Crystal Clean	1901 East D Street	40 CFR Part 437	562219	Y	Y	Y	Y	Y	Permit Renewed March 2024
Innovative Repairs, LLC	5225 7th St East (Fife)	40 CFR Part 442	48851, 81111	Y	Y	N/A	N	N/A	Zero Discharge
Northwest Etch Technologies	2601 South Hood Street	40 CFR Part 433	3479	Y	Y	Y	Y	Y	Zero Discharge
Pabco Roofing Products	1476 Thorne Road	40 CFR Part 443	324122	Y	Y	Y	Y	Y	Zero Discharge, Renewal application received Dec.
Petroleum Reclaiming Services (PRS)	3003 Taylor Way East	40 CFR Part 437	562219	Y	Y	Y	Y	Y	Renewal Application Received October 2024
PM Testing	3921 Pacific Highway E. (Fife)	40 CFR Part 433	3479	Y	Y	Y	Y	Y	Permit renewed June 2024
Powder Coating Systems	3131 South Lawrence Street	40 CFR Part 433	3479	Y	Y	Y	Y	Y	
SeaPort Sound Terminal LLC	2628 Marine View Drive NE	40 CFR Part 437	424710	Y	Y	Y	Y	Y	
Two Ravens, LLC	2502 Commerce Street	40 CFR Part 464	331525	Y	Y	Y	Y	Y	Zero Discharge
Greif Tacoma Paperboard (Caraustar Mill Group)	808 East 26th Street	40 CFR Part 430	2631	Y	Y	Y	Y	Y	
Sea-Tac Inflite Services	5215 South Tacoma Way	Flow	7218	Y	Y	Y	Y	Y	Permit renewed May 2024
Everport Terminal Services, Inc.	4015 SR 509 North Frontage	Designated SIU	488320	Y	Y	Y	Y	Y	Renewal Application Reminder Sent November 2024
Foss Landing Marina	1940 East D Street	Designated SIU	4493	Y	Y	N	N	N	Permit renewed January 2024
Jones Chemical	1919 Marine View Drive	Designated SIU	325180	Y	Y	Y	Y	Y	Zero Discharge: Permit Renewed
Lean Environment Inc.	2335 Hood Street	Designated SIU	18, 541330	Y	Y	Y	Y	Y	
LRI (Pierce County Recycling, Disposal & Comp)	17925 Meridian Street East	Flow	562212	Y	Y	N/A	N/A	N/A	Permit renewed July 2024
City of Milton Decant Facility	714 Kent Street	Designated SIU	2211	Y	Y	Y	Y	Y	Permit Renewed April 2024 Joint w/ Pierce County
Motive Power Marine	401 E Alexander Ave	Designated SIU	336611, 238320	Y	Y	Y	Y	Y	Permit renewed January 2024
Northstar Chemical	1919 Marine View Drive	Designated SIU	424690	Y	Y	Y	Y	Y	Renewal Application Received Dec.
Pacific Box Company	4101 South 56th Street	Designated SIU	322212	Y	Y	Y	Y	Y	Permit renewed June 2024
Pacific Northwest Terminals	1749 Marine View Drive	Flow	4990, 4231	Y	Y	Y	Y	Y	
Performance Radiator	2667 South Tacoma Way	Designated SIU	811118	Y	Y	Y	Y	Y	Zero Discharge
Port of Tacoma/Maintenance	802 Port Center Road	Designated SIU	4491	Y	Y	Y	Y	Y	
Puget Sound Energy	2200 East River Street	Designated SIU	4953	Y	Y	Y	Y	Y	
Superior Linen	1012 Center Street	Flow	7213	Y	Y	Y	Y	Y	
Sterile Surgical Systems	4540 South Adams Street	Flow	7218	Y	Y	Y	Y	Y	
Tomlinson Linen	2902 South 12th Street	Flow	812331	Y	Y	Y	Y	Y	Permit renewed April 2024
Tacoma Truck Wash	1820 Portland Avenue	Designated SIU	811192	Y	Y	Y	Y	Y	
Tacoma Public Utilities Decant Facility	4102 South 74th Street	Designated SIU	2211	Y	Y	N/A	N/A	N/A	
Truck Rail Handling	457 East 18th Street	Designated SIU	484220, 488210	Y	Y	Y	Y	Y	Renewal Application Received December 2024
WCI dba Murrey's Disposal	4822 70th Ave East (Fife)	Designated SIU	562111	Y	Y	Y	Y	Y	
WDOE / Geosyntec (Lilyblad site remediation)	2244 Port of Tacoma Road	Designated SIU	541380	Y	Y	Y	Y	Y	No dishcharges in 2024, permit closed June 2024

**Table 6-2 (Form 7)**  
**Significant Industrial User Compliance Summary**

Industrial User	Permit Dates		Reporting Frequency	Monitoring Frequency		In Compliance (Y/N)	SNC (Y/N, 1-5)*	Compliance Issues/Comments: Limit Violations, List Pollutant and Numerical Limit. F=Federal; L=Local
	Issued	Expiration		POTW	Industry (Self)			
Bradken-Atlas Foundry (formerly Atlas)	8/14/2024	8/13/2029	Semi-Annual	Semi-Annual (P)	Each Batch (S)	Y	N	Level 1 Enforcement - local limit exceedance, nickel (MPI inspection)
Burlington Environmental, LLC (Clean Earth)	4/1/2022	3/31/2027	Monthly	Semi-Annual (P)	Each Batch (S)	Y	N	
Caraustar Mill Group	12/1/2022	11/30/2027	Semi-Annual	Quarterly (P)	Continuous (S)	Y	N	
Delta Camshaft	6/2/2021	6/1/2026	Semi-Annual	None - No Discharge	None - No Discharge	Y	N	
Edman Company	9/13/2020	9/12/2025	Monthly	Semi-Annual (P)	Monthly (S)	Y	N	
Emerald Services, Inc.	12/31/2023	12/30/2028	Monthly	Semi-Annual (P)	Each Batch (S)	Y	N	
Everport Terminal Services	9/1/2020	8/30/2025	Monthly	Semi-Annual (P)	Monthly (S)	Y	N	No Discharges in 2024
Foss Landing Marina	1/29/2024	1/28/2029	Quarterly	Semi-Annual (P)	Quarterly (S)	Y	N	
Gardner-Fields Company, LLC	6/1/2021	5/31/2026	Semi-Annual	None - No Discharge	None - No Discharge	Y	N	Permit Closed, November 1, 2024
Heritage-Crystal Clean	3/3/2024	3/3/2029	Monthly	Semi-Annual (P)	Each Batch (S)	Y	N	
Innovative Repairs, LLC	8/3/2020	8/2/2025	Semi-Annual	None - No Discharge	None - No Discharge	Y	N	
Jones Chemical	11/14/2022	11/13/2027	Semi-Annual	None - No Discharge	None - No Discharge	Y	N	
Lean Environment, Inc.	12/1/2022	11/30/2027	Semi-Annual	Semi-Annual (P)	Semi-Annual (S)	Y	N	Level 1 Enforcement - late report
LRI (Pierce County Recycling, Disposal & Composting)	7/31/2024	7/30/2029	Monthly	Monthly (P)	Not Required	Y	N,2	Compliance Schedule (Issued July 2023) Arsenic Violations, final compliance milestone July 16, 2026, Level 1 Enforcement - certification statement deficiency
City of Milton Decant Facility	4/1/2024	3/31/2029	Monthly	Semi-Annual (P)	Semi-Annual (S)	Y	N	
Motive Power Marine	1/30/2024	1/29/2029	Quarterly	Semi-Annual (P)	Quarterly (S)	Y	Y, 1	NOV/Civil Penalty for Copper violation October 2024, will be issued in 2025
Northstar Chemical	6/1/2020	5/31/2025	Quarterly	Semi-Annual (P)	Each Batch (S)	Y	N	
Northwest Etch Technologies	10/16/2020	10/15/2025	Semi-Annual	None - No Discharge	None - No Discharge	Y	N	
Pabco Roofing Products	7/1/2020	6/30/2025	Semi-Annual	None - No Discharge	None - No Discharge	Y	N	
Pacific Box Company	6/3/2024	6/2/2029	Quarterly	Semi-Annual (P)	Quarterly (S)	Y	N	
Pacific Northwest Terminals	2/2/2021	2/1/2026	Quarterly	Quarterly (P)	Quarterly (S)	Y	N	
Performance Radiator	7/18/2022	7/17/2027	Semi-Annual	None - No Discharge	None - No Discharge	Y	N	
Petroleum Reclaiming Services (PRS)	4/1/2020	3/31/2025	Monthly	Semi-Annual (P)	Each Batch (S)	Y	N	
PM Testing Labs	6/30/2024	6/29/2029	Quarterly	Semi-Annual (P)	Quarterly (S)	Y	N	Level 1 Enforcement - TTO violation
Port of Tacoma Maintenance	10/1/2023	9/30/2028	Quarterly	Semi-Annual (P)	Quarterly (S)	Y	N	
Powder Coating Systems	11/29/2022	11/28/2027	Quarterly	Semi-Annual (P)	Quarterly (S)	Y	N	Level 1 Enforcement - flow violation
Puget Sound Energy	4/11/2022	4/10/2027	Quarterly	Semi-Annually (P)	Quarterly (S)	Y	N	
Sea-Tac Inflite Services	5/19/2024	5/18/2029	Quarterly	Semi-Annually (P)	Weekly (S)	Y	N	
SeaPort Sound Terminal LLC	6/1/2021	5/31/2026	Monthly	Semi-Annual (P)	Monthly (S)	Y	N	
Superior Linen	3/18/2023	3/17/2028	Semi-Annual	Semi-Annual (P)	Semi-Annual (S)	Y	N	
Sterile Surgical Systems	4/1/2023	3/31/2028	Semi-Annual	Semi-Annual (P)	Semi-Annual (P)	Y	N	
Tacoma Public Utilities Decant Facility	9/14/2023	9/13/2028	Monthly	Semi-Annual (P)	Each Batch (S)	Y	N	
Tacoma Truck Wash	1/1/2023	12/31/2027	Monthly	Quarterly (P)	Quarterly (S)	Y	N	Level 1 Enforcement - late SDCP submittal. Level 1 Enforcement - late report. Warning Letter - zinc violation.



Table 6-2 (Form 7)  
Significant Industrial User Compliance Summary

Industrial User	Permit Dates		Reporting Frequency	Monitoring Frequency		In Compliance (Y/N)	SNC (Y/N, 1-5)*	Compliance Issues/Comments: Limit Violations, List Pollutant and Numerical Limit. F=Federal; L=Local
	Issued	Expiration		POTW	Industry (Self)			
Tekni-Plex	5/17/2023	5/16/2028	Semi-Annual	None - No Discharge	None - No Discharge	Y	N	
Tomlinson Linen	5/1/2023	4/30/2028	Semi-Annual	Semi-Annual (P)	Semi-Annual (S)	Y	N	Warning letter issued in January 2024 for temperature violation in July - August 2023.
Truck Rail Handling	6/24/2020	6/23/2025	Semi-Annual	Semi-Annual (P)	Each Batch (S)	Y	N	
Two Ravens, LLC	1/1/2021	12/31/2025	Semi-Annual	None - No Discharge	None - No Discharge	Y	N	
WCI dba Murrey's Disposal	11/6/2020	11/5/2025	Quarterly	Semi-Annual (P)	Quarterly (S)	Y	N	
WSDOE/CH2M Hill (Lilyblad site remediation)	8/17/2019	8/16/2024	Semi-Annual	Semi-Annual (P)	Semi-Annual (S)	Y	N	No Discharges in 2024, Permit closed

\*SNC Categories

1 - Wastewater Discharge Limits

2 - Compliance Schedule Milestones

3 - Failure to Provide Reports

4 - Failure to Accurately Report Noncompliance

5 - Other Significant Violations

**2024 SAD Summary Table 6-3**

SAD ID	Company	Contact	Location	Syststem	Date Started	Projected Stop Date	Date Completed	Discharge Type	Enforcement
23-002	Darling	Charles Berg	2041 Marc Ave	Santary	3/6/2023	Ongoing	Renewed	Contaminated Ground/ Stormwater	N/A
23-005	Atkinson Construction (SR167/I-5 to 509)	Megan Dunn	Fife and Tacoma	Santary	10/3/2023	Ongoing	Renewed	Contaminated Ground/ Stormwater	N/A
24-001	Petrocard Fife	Ronald Beach	4310 Pacific Highway	Santary	1/29/2024	5/1/2024	Closed	Contaminated Ground/ Stormwater	N/A
24-002	Prairie Line Trail - Olsen Bros	Bryce Sturrock	Hood St, 21st - 25th	Santary	2/12/2024	N/A	Open	Contaminated Ground/ Stormwater	N/A
24-003	Darling	Charles Berg	2041 Marc Ave	Santary	3/6/2024	Ongoing	Open	Contaminated Ground/ Stormwater	N/A
24-004	Bradkin	Dale Spencer	3021 S Wilkeson	Santary	4/18/2024	5/18/2024	Closed	Contaminated Ground/ Stormwater	N/A
24-005	Fife Pump Station	Ken Gunther	62nd & 20th St Fife	Santary	4/29/2024	11/6/2024	Closed	Contaminated Ground/ Stormwater	N/A
24-006	Fife Waterline	Andrew Wozniak	Milwaukee and Taylor Fife	Santary	7/9/2024	7/8/2025	Open	Contaminated Ground/ Stormwater	N/A
24-007	Canceled			Santary				Contaminated Ground/ Stormwater	N/A
24-008	Parcel 94 Site Remediation	Noah Tooney	1203 E D St	Santary	8/7/2024	8/6/2024	Open	Contaminated Ground/ Stormwater	N/A
24-009	Atkinson Construction (SR167/I-5 to 509)	Megan Dunn	Fife and Tacoma	Santary	10/16/2024	Ongoing	Open	Contaminated Ground/ Stormwater	N/A
24-010	Orion Marine	Bradley Morlock	1851 Taylor Way	Sanitary	11/13/2024	12/23/2024	Closed	Contact Slurry Water	N/A

## **7.0 INDUSTRIAL COMPLIANCE AND ENFORCEMENT**

---

During the 2024 reporting period, Wastewater Pretreatment Program staff performed inspections, monitoring, and permitting activities in accordance with Order No. DE 94WA-S358. WDOE delegated pretreatment program authority to the City of Tacoma in 1984.

### **7.1 INDUSTRIAL INSPECTIONS AND MONITORING EFFORTS**

During 2024, City staff conducted one or more compliance inspections for each permitted industry and one or more sampling events. The most common sample event is a one-day batch discharge sample event or a one-day composite sample event.

- One exception was there were no samples taken by Wastewater Pretreatment Program staff at Heritage Crystal Clean (HCC) as the industry stopped discharging before staff were able to arrange a sampling event. EC staff did however receive self-monitoring results for every batch HCC discharged.

Inspectors conducted 72 formal inspections on 40 permitted significant industrial users (SIUs)/Categorical Industrial Users (CIUs), including 9 industries with zero discharge permits. Additionally, staff conducted 70 sampling events for permitted SIUs/CIUs and performed selected sampling of other dischargers. Everport Terminal Services and Lilyblad did not discharge in 2024 and therefore were not sampled. A summary of permitted SIU/CIU monitoring results for SIUs/CIUs issued Notices of Violation in 2024 can be found in the Form 8's in Appendix C. All other permitted SIU/CIU sampling results are available if needed. The monitoring schedule for 2024 and the proposed sampling for 2025 can be found in Table 7-1.

### **7.2 GENERAL INSPECTIONS**

In 2024, 776 general business inspections were conducted under the stormwater and sanitary sewer Source Control Programs. In response to complaints and reports from citizens, other regulatory agencies, and City employees, Environmental Compliance staff responded to 664 reports of spills, illegal dumping, and complaints of unusual color, odor, or sheen in the municipal sewer system.

EC staff performed inspections of oil/water separators (77) and grease devices (162) discharging to the wastewater system during 2024. Additionally, EC staff conducted joint inspections with other entities such as the City of Tacoma Solid Waste Division, the City of Tacoma Planning and Development Services' Code Compliance, Tacoma-Pierce County Health Department, and WDOE when common issues were identified. Technical support for WDOE investigations was provided as needed.

EC staff rotates after-hour and weekend emergency response duties for events such as sanitary sewer overflows, oil or chemical spills, and sewage backups using a call-forwarding system from (253) 502-2222 for 24-hour coverage for spills and complaints.

### **7.3 INTER-LOCAL AGREEMENT INSPECTIONS**

During 2024, EC staff conducted 35 door-to-door business inspections and 13 wastewater asset inspections in the neighboring inter-local agreement jurisdiction of Fife. These visits included the inspection of pretreatment devices, water used in manufacturing/industrial activities, and any

other discharges which may fall under federally regulated categories. The inter-local agreement also states that Fife and Tacoma shall work cooperatively together to ensure users meet the requirements of TMC 12.08C, Wastewater and Surface Water Regulations.

## **7.4 ENFORCEMENT ACTIVITY – SIGNIFICANT NON-COMPLIANCE**

During 2024, one industry was found to be in Significant Non-Compliance (SNC) as defined by federal regulation 40 CFR Part 403.8(f)(2) and local ordinance TMC, Subchapter 12.08C. Public notification of this violation was published in the Tacoma News Tribune on February 10, 2025.

- Motive Power Marine – TRC discharge violations for permitted copper limitations in October 2024. The Violation was addressed with a formal enforcement action; a NOV was issued March 2025 with a \$2000 civil penalty.

Other SIU compliance issues can be found in Table 6-2.

## **7.5 STAFFING AND TRAINING**

In 2024, EC staff consisted of four Senior Source Control Representatives and five Source Control Representatives conducting pretreatment and general inspections, complaint investigations, and follow-up actions within the areas of Tacoma and Fife. This work included the City's grease management efforts, oil/water separator inspection program, management of Special Approved Discharges, the Hauled Waste Program, Dental Program, and the Mobile Washer Program.

Assistant Division Manager, Cassandra Moore and Pretreatment Program Coordinator/Principal Regulatory Compliance Analyst, Jason Yost, managed day to day program activities. Senior Regulatory Compliance Analyst, Shawn Madison conducted User Survey efforts.

To stay current with existing and proposed pretreatment regulations in 2024, EC staff participated in and/or conducted the following:

- Continued to build relationships with regulatory agencies such as the Tacoma Fire Department, Tacoma-Pierce County Health Department, and WDOE.
- Continued to require that all staff complete the Sacramento State College, Office of Water Programs (Ken Kerri) - Pretreatment Facility Inspection Course.
- One staff member attended NACWA's National Pretreatment Conference, Pittsburg, PA, May 14-17, 2024.
- The Pretreatment Program Coordinator participated as a member of the NACWA Pretreatment and Pollution Prevention Committee.
- Staff (4) attended the Pacific Northwest Pretreatment Workshop, Vancouver WA., October 21-23, 2024.

Table 7-1 (Form 9)  
Industrial User Monitoring Schedule

Industrial User	Sampling Frequency				Self Monitoring Comparison (Y/N)	Inspection Frequency		Comments
	POTW		Self Monitoring			2024	2025 Planned	
	2024	2025 Planned	2024	2025 Planned				
Bradken-Atlas Foundry (formerly Atlas)	2	4	8	Each Batch	Y	2	2	8 discharges in 2024
Burlington Environmental, LLC (Stericycle)	3	4	7	Each Batch	Y	2	2	7 Discharges in 2024
Caraustar Mill Group	4	4	0	0	N	2	2	Continuous Monitoring for Flow
City of Milton - Decant Facility	2	2	2	2	Y	2	2	Monthly Flow Tracking
Delta Camshaft	0	0	0	0	N	1	1	Zero Discharge
Edman Company	2	2	9	12	Y	2	2	
Emerald Services, Inc.	2	2	8	Each Batch	Y	2	2	Batch Discharge
Everport Terminal Services	0	2	0	12	Y	2	2	No Discharge 2024
Fibro Corporation	0	0	0	0	N	1	1	Zero discharge
Foss Landing Marina	2	2	4	4	Y	2	2	
Gardner-Fields Company, LLC	0	0	0	0	N	1	0	Zero Discharge; Permit Closed
Heritage-Crystal Clean (HCC)	0	2	19	Each Batch	Y	2	2	Batch Discharge, HCC hauled offsite most of 2024 - POTW didn't sample
Innovative Repairs, LLC	0	0	0	0	N	1	1	Zero Discharge
Jones Chemical	0	0	0	0	N	1	1	Zero Discharge
Lean Environment Inc.	2	2	2	2	Y	2	2	
LRI (Pierce County Recycling, Disposal & Composting)	12	12	0	0	N	2	2	City Conducting all Monitoring
Motive Power Marine	2	2	4	4	Y	4	2	No discharge in 3rd quarter so no sample from industry
Northstar Chemical	2	2	12	Each Batch	Y	2	2	Batch Discharge
Northwest Etch Technologies	0	0	0	0	N	1	1	Zero Discharge
Pabco Building Products	0	0	0	0	N	2	1	Zero Discharge
Pacific Box Company	2	2	4	4	Y	2	2	Batch Discharge with Quarterly Sampling
Pacific Northwest Terminals	4	4	4	4	Y	2	2	
Performance Radiator	0	0	0	0	N	1	1	Zero Discharge
Petroleum Reclaiming Services (PRS)	2	2	90	Each Batch	Y	2	2	Batch Discharge
PM Testing	2	2	4	4	Y	2	2	
Port of Tacoma Maintenance Shop	2	2	4	4	Y	2	2	
Powder Coating Systems	2	2	4	4	Y	2	2	
Puget Sound Energy	2	2	4	4	Y	2	2	
Sea-Tac Inflite Services	2	2	52	52	Y	2	2	
Superior Linen	2	2	2	2	Y	2	2	
SeaPort Sound Terminal LLC	2	2	12	12	Y	2	2	Previously Targa Sound Terminal
Sterile Surgical Systems, Inc	2	2	10	52	y	2	2	Newly designated SIU, Permit issued 4/1/2023. Deficient sample point.
Tacoma Public Utilities Decant Facility	2	2	15	Each Batch	Y	2	2	Batch Discharge
Tomlinson Linen	2	2	2	2	Y	2	2	
Truck Rail Handling	2	2	2	Each Batch	Y	2	2	
Two Ravens, LLC	0	0	0	0	N	1	1	Zero Discharge
WCI dba Murrey's Disposal	2	2	4	4	Y	2	2	
Tacoma Truck Wash	4	4	7	4	Y	2	2	
WSDOE/CH2M Hill (Lilyblad site remediation)	0	0	0	0	N	1	0	No discharges in 2024, Permit closed June 2024

Table 7-2 (Form 10)  
Industrial User Enforcement Activities

Industrial User	Calls	Meetings	Letter	Notice	Penalties	SNC	Back in Compliance	Other/Comments (including public notice)
Sea-Tac Inflite Services								
Bradken-Atlas Foundry	2	1	1				Y	Level 1 Enforcement - memo to file, nickel exceedance (MPI inspection)
Burlington Environmental, LLC (Clean Earth)								
Caraustar Mill Group								
City of Milton - decant facility								
Delta Camshaft								
Edman Company								
Emerald Services, Inc.								
Everport Terminal Services								
Foss Landing Marina								
Gardner-Fields Company, LLC			1					Permit Closed November 1, 2024
Heritage-Crystal Clean								
Innovative Repairs, LLC	1							Semi-Annual Report Tardy
Jones Chemical								
Lean Environment Inc.	1		1				Y	Level 1 Enforcement - memo to file, late report
LRI (Pierce County Recycling, Disposal & Composting)	2	1	1				Y	Level 1 Enforcement - memo to file, deficient certification statement
Motive Power Marine				X	\$2,000		Y	NOV with Civil Penalty, Copper exceedance 4th quarter 2024
Northstar Chemical								
Northwest Etch Technologies								
Pabco Roofing Products								
Pacific Box Company								
Pacific Northwest Terminals								
Performance Radiator								
Petroleum Reclaiming Services (PRS)								
PM Testing	1	1	1				Y	Level 1 Enforcement - memo to file, TTO violation
Port of Tacoma Maintenance Shop								
Powder Coating Systems	1		1				Y	Level 1 Enforcement - memo to file, Q3 flow violation
Puget Sound Energy								
SeaPort Sound Terminals LLC								
Sterile Surgical Systems, Inc	1							Semi-Annual Report tardy
Superior Linen								
Tacoma Public Utilities - Decant Facility								
Tekni-Plex								
Tomlinson Linen Service	1		1					Warning Letter temperature exceedance six days
Truck Rail Handling								
Two Ravens, LLC								
Tacoma Truck Wash	3	1	3				Y	Warning Letter - zinc violation, Level 1 Enforcement - 2 memos to file - late report, late SDCR statement
WCI dba Murrey's Disposal								
WSDOT/CH2M Hill (Lilyblad site remediation)								Permit closed June 2024

## 8.0 SPECIAL PROJECTS AND PROGRAM DEVELOPMENT

---

Environmental Services and Environmental Compliance staff continued their commitment to providing technical assistance and public education through special projects, public outreach, and Wastewater Pretreatment Program development. The Wastewater Pretreatment Program intends to continue ongoing projects and continuously looks for new ways to improve. 2024 projects, outreach, and program enhancements that took place during this reporting period are discussed below:

### 8.1 PUBLIC OUTREACH

A primary method of communication with our customers is the “EnviroTalk” print publication that is mailed to approximately 59,000 single-family residences three times per year and is available online to everyone. EnviroTalk was released in three issues in April, September, and December. EnviroTalk contains important information about wastewater programs and services, along with other department-wide resources. There is often messaging regarding the need to keep storm drains clear, reminding customers not to flush wipes, or resources about wastewater in Tacoma. The publication often includes TAGRO advertisements, and other wastewater related print ads. The **Fall 2024** edition included an article on the Watershed Management Plan, a Q&A on the Sewer Loan Program, and several smaller articles on who to call when it floods, no wipes in the pipes, street sweeping, Puget Sound Starts Here month, and the Ground to Sound Film Festival and a half-page ad for TAGRO. The **Spring/Summer 2024** edition had an article on the two awards won by the If It Hits the Ground, It Hits the Sound campaign, smaller article about the new TAGRO website. Also featured a larger article on Tidy-Up Tacoma, which promotes programs like Adopt-a-Drain, Adopt-a-Spot, Pet Waste stations, and Call-2-Haul. Also, a half-page advertisement for TAGRO. The **Winter 2024** edition featured smaller briefs about inclement weather, storm drain maintenance & flood prevention. The feature article was about jobs in Environmental Services and showcased positions in Wastewater Division. We featured a smaller article on Dean Kennard and his job as a Grounds Maintenance Crew Lead and ads for TAGRO and the IIHTG Film Festival.

Environmental Services has an official Facebook page, which is used as a means of reaching more customers and more efficiently communicating about our programs and services. This tool also allows for translation of messages into languages of the audience’s choice. During 2024, 17 Facebook posts were specifically targeted to wastewater messaging. The posts provided pertinent tips and information to customers, and many linked to City or partner websites for more information. As of January 2025, the page has 4,090 followers. While the audience reach varies per post, the largest audience reach for a wastewater-specific post was 1,540. Depending on topic relevancy, ES posts are sometimes shared to the City on Tacoma’s Facebook page which has over 28,000 followers, and the Tacoma Sustainability Facebook page which has 4,589 followers. Tacoma Environmental Services also has an Instagram account with 1,529 followers, which shared most of the same Facebook posts. Below are summaries of the 2024 wastewater posts shared on the ES Facebook page & Instagram account.

Date Posted	Post Topic
Feb 5	If It Hits the Ground, It Hits the Sound (IIHTG)
Mar 6	Annual Sustainability Expo
Mar 13	Annual Sustainability Expo
May 13	Tidy-Up + Sewer Transmission + WSDOT
Jul 15	TAGRO
Jul 16	No Wipes in the Pipes
Jul 26	Wastewater vs. Stormwater
Aug 15	IIHTG education
Sep 9	IIHTG Award
Oct 8	Side Sewer
Oct 28	Make a Splash Grant
Oct 31	No Wipes in the Pipes
Nov 1	T-Town: ES Expo & Job Fair
Nov 13	Street Sweeping
Nov 14	Street sweeping
Dec 5	Street Sweeping
Dec 17	Flood prevention

## 8.2 TECHNICAL PLAN REVIEW

Environmental Compliance and staff from Environmental Services Science and Engineering Division provided technical reviews for pretreatment systems that applicants or businesses submitted under a building permit or Industrial Wastewater Discharge Permit application. Staff ensured that the engineering reports, plans, specifications, and operations & maintenance manuals conformed to WAC 173-240 for industrial wastewater treatment facilities. During 2024, EC staff provided technical review assistance for projects with potential pretreatment issues proposed in the City and in inter-local agreement areas.

## 8.3 GREASE PROGRAM

Environmental Compliance staff administer the City's grease management program. This program includes the engineering review of new and existing food service establishments for properly sized grease retention devices and the inspection of those devices for proper operation and maintenance. The City is a member of the APWA Pre-FOG Committee, whose mission is to continue development of regional approaches for the reduction, elimination, and prevention of Fats, Oils, and Grease (FOG).



The vision of the Pre-FOG Committee is to become the regional leader in developing partnerships with vendors, other regional organizations, and the regulated community. City staff also provides representation on the Advisory Board for the Western States Alliance, a multi-state organization comprised of the regulatory community. These partnerships contribute to the reduction and elimination of FOG-related conveyance system disruptions, and to the development of alternative uses for FOG-related wastestreams.

Other steps taken in the grease management program include the following:

- Environmental Services Operations and Maintenance Division Sewer Transmission evaluates grease build-up throughout the municipal conveyance system, based on routine maintenance and complaints, and adjusts maintenance schedules accordingly. During 2024, EC staff continued to focus restaurant inspection efforts on areas in the City exhibiting historical issues with excessive grease in the collection system.
- During 2024, EC staff continued the online grease device maintenance tracking system pilot project started in 2014. This system is designed to track maintenance activities of private grease devices throughout the City and to guide source control inspections of facilities exhibiting maintenance issues.
- Staff provides our inter-local agreement areas regular lists of sites that have grease removal devices, which have failed inspection criteria (reported by cleaning contractors), so enforcement actions can be taken by those municipalities. Additionally, the City of Fife has been given access to Tacoma's commercial reporting program (Online RME) that tracks food service establishment's cleaning reports.

## **8.4 ILLICIT DISCHARGE DETECTION AND ELIMINATION PROGRAM**

In 2024, Environmental Compliance continued to work closely with the Central Treatment Plant Operations section (Operations) to assist with determining possible sources of unusual wastewater characteristics found in the influent/treatment process and, when necessary, sought to identify sources that could impact plant operations.

## **8.5 PRETREATMENT INFORMATION MANAGEMENT SYSTEM**

During 2024, the City continued utilization of a Pretreatment Information Management System (PIMS), software from Enfotech called iPACs 5.0 to fulfill program tracking requirements. This program is used for managing all site, permit, inspection, monitoring, self-monitoring, compliance, and reporting information components of the Industrial Pretreatment Program.

During 2024, the City continued to implement an upgrade of the system, iPACs 5.0. This version of the software includes GovOnline/GovMobile capability and will allow the City to comply with Cross Media Electronic Reporting Rule (CROMERR) and the EPA's Electronic Reporting Rule.

The City submitted to the EPA for CROMERR approval in 2024 and received approval in January of 2025. The software iPACs 5.0/GovOnline, once implemented, will allow for electronic submittal of Industrial Wastewater Discharge Permit applications and SIU self-monitoring reports. After receiving EPA approval, the City submitted an identical CROMERR application package to Ecology for approval/concurrence. The City subsequently received approval from Ecology in a letter dated February 4, 2025.

As a result of the approvals, next year's annual report will include Electronic Reporting as a 2025 Non-Substantial Program Modification.

## **9.0 PROGRAM FUNDING AND SUPPORT**

---

The Environmental Services Department operates as a utility, covering operations and maintenance for stormwater, wastewater, and solid waste activities in the City. Wastewater Pretreatment Program activity is driven by the need to protect the wastewater collection and treatment system and ensure a viable biosolids utilization program. Most funds to operate the Wastewater Pretreatment Program are obtained from user fees developed to recover wastewater treatment utility costs. Wastewater utility rates are based on a nearly equal split between flow, biochemical oxygen demand, and total suspended solids concentrations. Permitted industries share the cost of program administration by paying annual permit fees ranging from \$480 to \$700 depending upon permit type, and a fee for SAD permits of \$650. No funds come from local taxes or general government fund.

Funding for the Wastewater Pretreatment Program is allocated from direct operating revenues from wastewater collection fees.

The expenses attributable to the Wastewater Pretreatment Program are based on the portion of an individual's time spent on pretreatment activities, expenditures for supplies, equipment, and overhead for office and storage facilities. In 2024, the amount attributable to wastewater source control/pretreatment cost was approximately \$1,686,688 (Table 9-1).

### **9.1 PERSONNEL**

An estimated 10.5 full-time equivalent positions devoted their time to the Wastewater Pretreatment Program in 2024, including two Principal Regulatory Compliance Analysts, one Senior Regulatory Compliance Analyst, and four Senior Source Control Representatives. These positions, led by a Principal Regulatory Compliance Analyst, write, and monitor Industrial Wastewater Discharge Permits, perform sampling and inspections at permitted industries, and are responsible for permit enforcement actions. Pretreatment staff also implement the Industrial User Survey Program to identify potential industrial users and assist with program development activities.

Five additional Source Control Representatives conduct general business inspections, addressing discharges to both the wastewater and stormwater collections systems. Approximately 50% of their time is spent on wastewater pretreatment issues. If potential SIUs are identified, pretreatment staff will follow up. One Senior Source Control Representative manages the Special Approved Discharge (SAD) Program.

Additional Environmental Services Divisions, such as Science and Engineering Division, and Operations and Maintenance Division staff time can be directly allocated to assist with the Wastewater Pretreatment Program. Other City departments, including the City Attorney's Office and Planning and Development Services, may also assist when necessary.

### **9.2 EQUIPMENT**

City staff utilize desktop and laptop computers to document observations in reports, write permits and correspondence, and track monitoring data of industrial users. EC staff utilize laptop computers with network connection, virtual private network access, wireless cards, or hotspots to update the City's inspection and complaints/spills databases.

The Wastewater Pretreatment Program also uses cameras, miscellaneous sampling equipment, dye-testing material, smoke generating machines, and field test kits for screening purposes. Equipment necessary for sampling is obtained from the Environmental Services Laboratory. Additional sampling equipment may be obtained during the reporting period on an 'as-needed' basis from other sources. Eleven vehicles are assigned to EC staff and all vehicles are equipped with safety devices such as cones, signs, and lights. Future equipment purchases will either replace or supplement existing equipment, which is generally a function of need.

### **9.3 LABORATORY SERVICES**

All EC sampling and analysis is performed by the Environmental Services Department. The Environmental Services Laboratory (ES Lab) is accredited by WDOE for all the analyses they perform for the Wastewater Pretreatment Program. They use a variety of analytical techniques to fulfill requirements for the Wastewater Pretreatment Program and the Stormwater Management Program. The ES Lab is responsible for maintaining the Laboratory Quality Assurance Plan.

The ES Environmental Programs Group (EPG) collects industrial samples for the Wastewater Pretreatment Program and has six automatic field samplers, about half of which can be set-up for either composite or discrete sampling. Both manual techniques and automatic samplers are used to obtain samples for analysis. Manual sampling methods include stainless steel cups on ropes and COLIWASA waste samplers. The EPG maintains one van and one sampling truck for transporting equipment and samples.

**Table 9-1**  
**2023 Industrial Pretreatment Program Expense Summary**

<b>2024 Wastewater Pre-Treatment Program Budget</b>		
<b>4300 - ES Wastewater</b>	<b>2023-2024</b>	<b>2024 Budget</b>
<b>523600 - ES Wastewater Source Control</b>	<b>3,401,897</b>	<b>1,686,688</b>
Personnel Services	2,577,174	1,321,157
Secondary Labor	-	-
Overtime	16,000	8,160
Training & Travel	42,800	21,828
Employee-Related Costs	8,210	4,142
Operating Expenses	557,902	229,408
External Services	93,200	47,532
Rent	11,379	5,803
Indirect Costs	95,232	48,658
The City of Tacoma Environmental Services Department budgeted \$1,686,688 in the Environmental Compliance Section to support 10.5 Full Time Equivalent employees, plus laboratory support staff, to implement the Industrial Wastewater Pretreatment Program.		

**This page left intentionally blank.**

## 10.0 PROGRAM MODIFICATIONS

---

There was one Non-Substantial Program Modification in 2024. To provide legal authority for accepting electronic reporting the City passed the following ordinance:

- Ordinance 28955 Passed February 6, 2024, and included the addition of TMC 12.08C.1310 (Appendix D):

### **12.08C.1310 Electronic records**

*“The City of Tacoma Industrial Pretreatment Program accepts electronic documents and signatures using a system compliant with 40 CFR Part 3 (Cross-Media Electronic Reporting). Users that are required to send electronic documents and signatures to the City to satisfy the requirements of this Subchapter must submit a signed subscriber agreement to the City for approval, and register online for the reporting service that the City has available. Users will have the opportunity, at the time of signing the subscriber agreement, to review the content or meaning of the subscriber agreement and the provisions of this Subchapter. (Ord. 28955 Ex. A; passed Feb. 6, 2024)”*

## 10.1 UPCOMING YEAR: 2025

Wastewater Pretreatment Program Goals:

- To implement all requirements of the Wastewater Pretreatment Program
- EPA and Ecology provided CROMERR approval in January/February of 2025 for the use of the GovOnline application of the City’s PIMS system. In 2025, the City will be implementing this as a Non-Substantial Program Modification to onboard permittees in submitting electronic reports using GovOnline meeting future EPA Electronic Reporting Rule Requirements.

This page intentionally left blank.



## 11.0 2024 PERFORMANCE SUMMARY

---

The following is a summary of the City's Wastewater Pretreatment Program compliance, monitoring program, and enforcement actions for both categorical and non-categorical SIUs during 2024.

### 11.1 SIGNIFICANT INDUSTRIAL USER (SIU) COMPLIANCE SUMMARY

Compliance Criteria	Categorical	Non-Categorical
Submitting BMRs / Number Required	0 / 0	0 / 0
Submitting 90-Day Compliance Reports / Number Required	0 / 0	0 / 0
Submitting Annual Reports / Number Required	0 / 0	0 / 0
Submitting Semi-Annual Reports / Number Required	8 / 8	8 / 8
Submitting Quarterly Reports / Number Required	4 / 4	10 / 10
Submitting Monthly Reports / Number Required	4 / 4	6 / 6
Meeting Compliance Schedule / Number Required	0 / 0	1 / 1
In Significant Noncompliance During the Reporting Period	0	1
Not Inspected or Sampled	0	0
In Significant Noncompliance with Standards and Reporting	0	1
In Significant Noncompliance with Self-Monitoring Violations	0	0
In Significant Noncompliance with Self-Monitoring and Not Inspected or Sampled	0	0
Currently in Significant Noncompliance / Total Number of SIUs	0 / 16	1 / 24

## 11.2 SIU COMPLIANCE MONITORING PROGRAM SUMMARY

Compliance Criteria	SIU and CIU
Without a Permit in 2024	0
Non-sampling Inspections Conducted	71
Sampling Visits Conducted	71
Facilities Sampled	27
Permitted Facilities with no Discharge in 2024	2
Technical Basis for Limits (Yes / No)	Yes

## 11.3 SIU ENFORCEMENT ACTIONS SUMMARY

Enforcement Criteria	Categorical	Non-Categorical
Compliance Schedules Issued / Schedules Required	0 / 0	1 / 0
2024 Notice of Violations Issued/Pending	0 / 0	0 / 2 <sup>1</sup>
Administrative Orders Issued	0	0
Civil Suits Filed	0	0
Significant Non-Compliance	0	1
Penalties (Penalty Amount / Collected)	0 / 0	0 / 0
Cost Recovery Actions (Total Dollars / SIUs Assessed)	0	0

<sup>1</sup> These (2) Notices of Violation will be Issued in 1<sup>st</sup> quarter 2025

## 12.0 REFERENCES

---

Ecology 2009. National Pollutant Discharge Elimination System Waste Discharge Permit NO. WA0037214. State of Washington Department of Ecology. Issuance Date: June 4, 2009

Ecology 2010. National Pollutant Discharge Elimination System Waste Discharge Permit NO. WA0037087. State of Washington Department of Ecology. Issuance Date: October 6, 2010

EPA 1994. A Plain English Guide to Part 503 Biosolids Rule, Chapter 2. United States Environmental Protection Agency. September 1994

EPA 2004-A. Local Limits Development Guidance Appendix A – List of Supplemental Documents: EPA 833-R-04-022B. United States Environmental Protection Agency. July 2004

EPA 2004-B. Local Limits Development Guidance Appendix B – Industrial Categories with Pretreatment Standards: EPA 833-R-04-022B. United States Environmental Protection Agency. July 2004

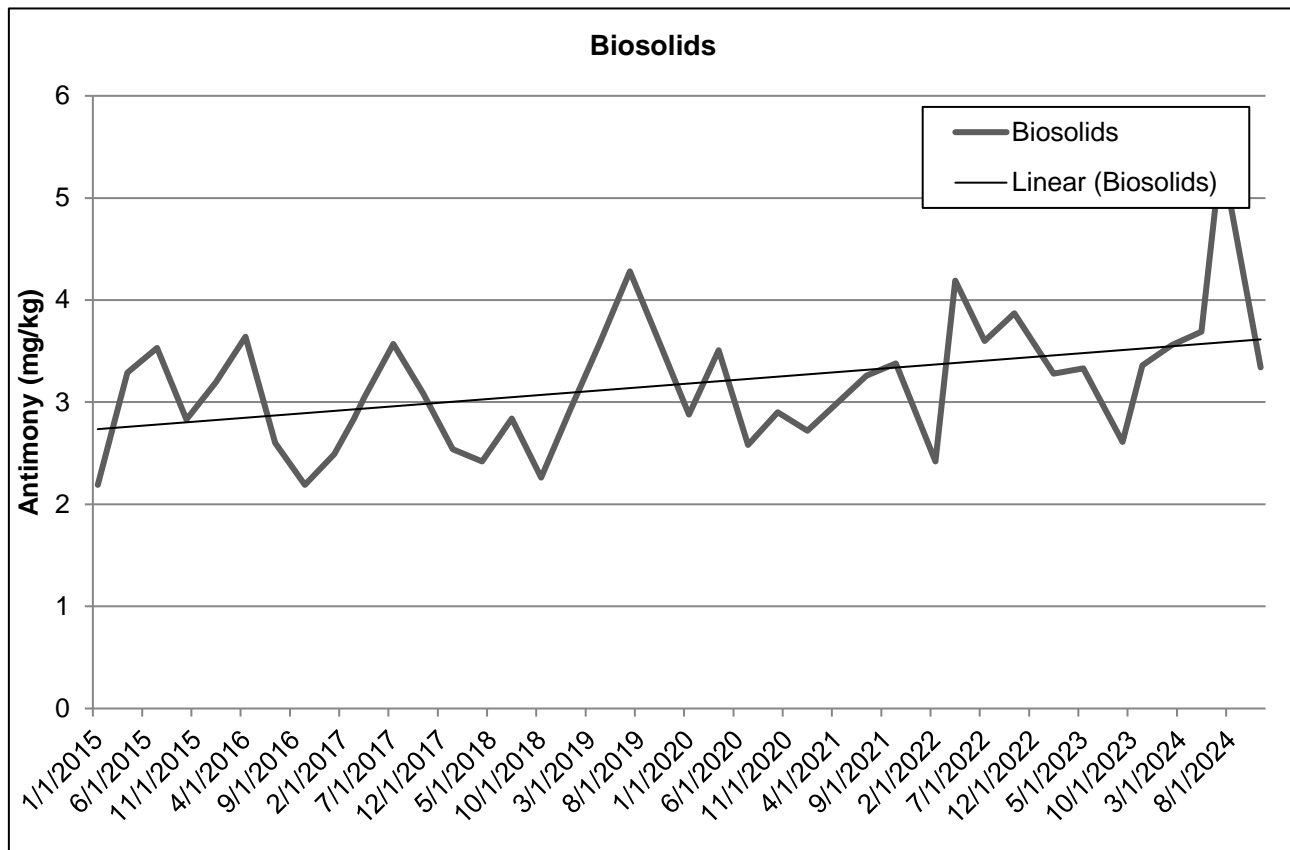
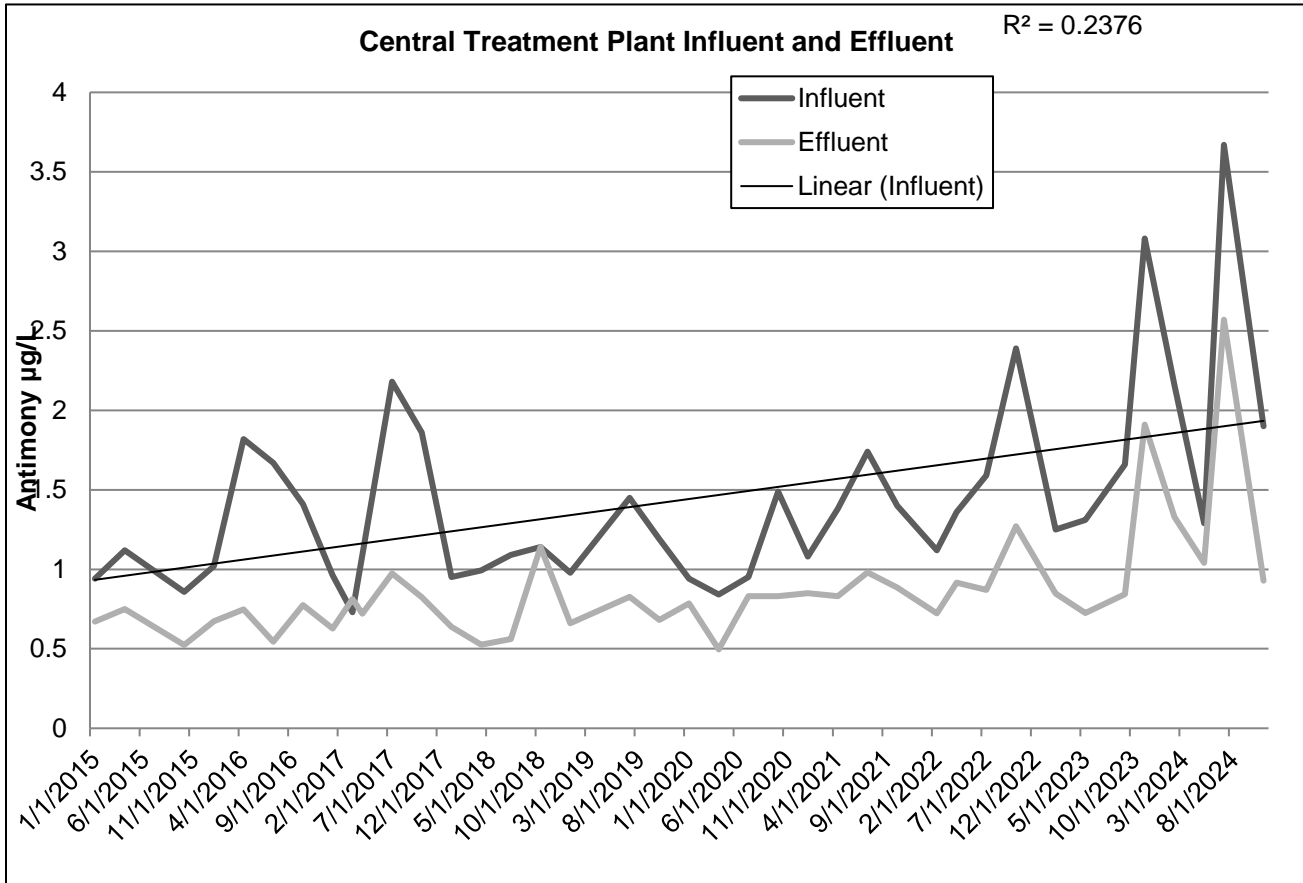
Knight, 2011. Guidance Manual for Performing an Industrial User Survey. Washington Department of Ecology, Olympia, WA. July 2011

This page intentionally left blank.

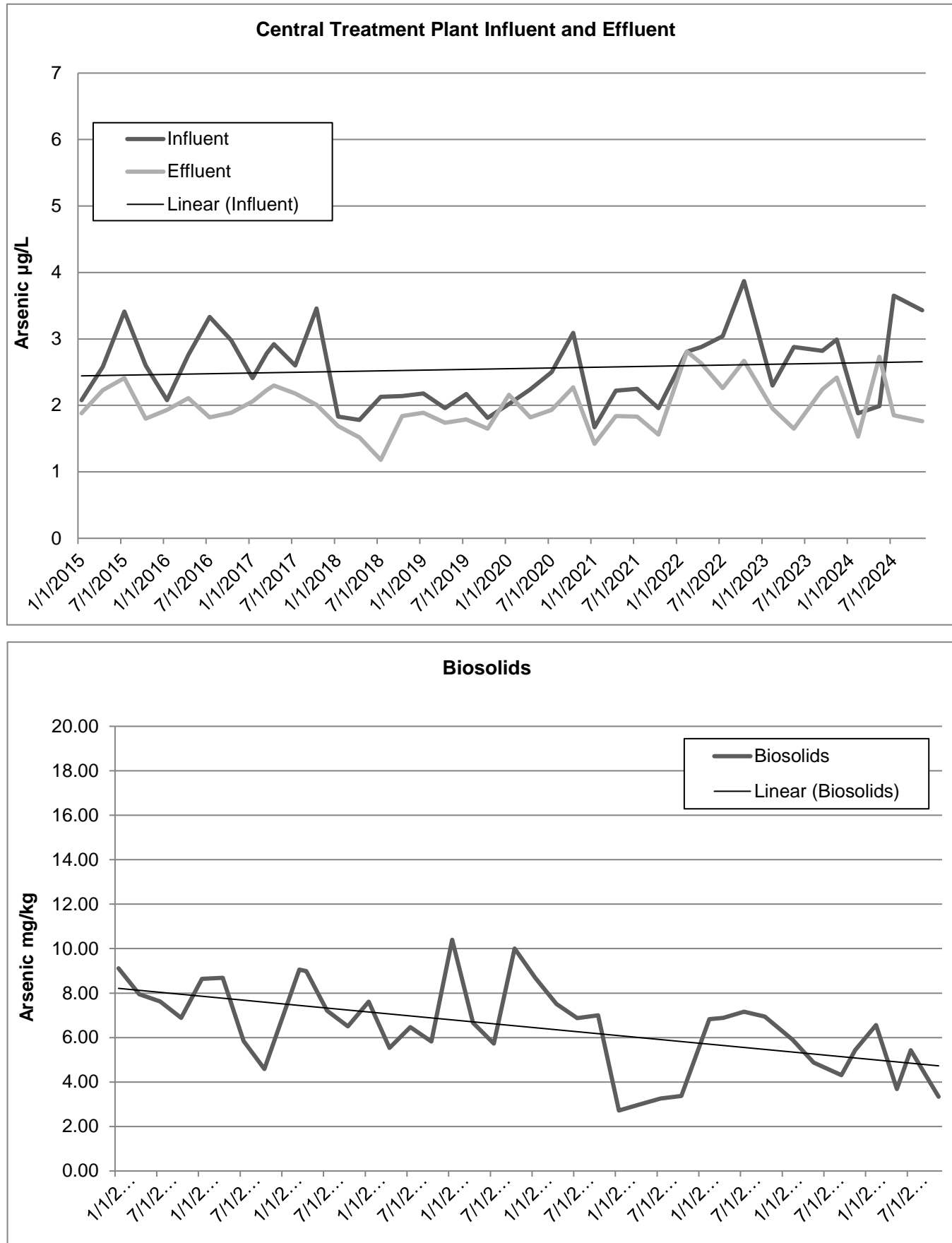
**APPENDIX A**  
**LONG-TERM TRENDS FROM 2015-2024 FOR POCS**

This page intentionally left blank.

**Figure A-1**  
**Antimony Trends 2015-2024**

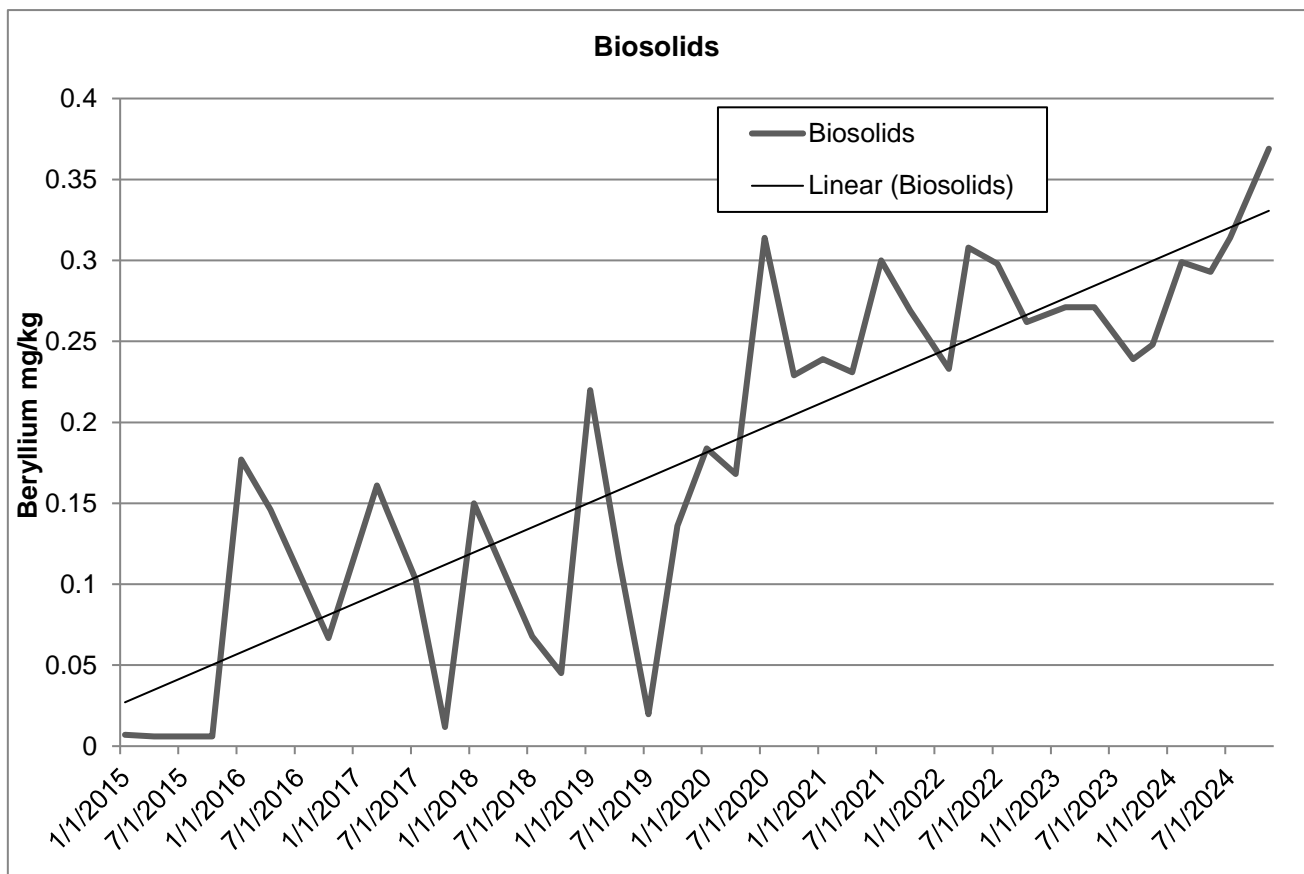


**Figure A-2**  
**Arsenic Trends 2013-2022**

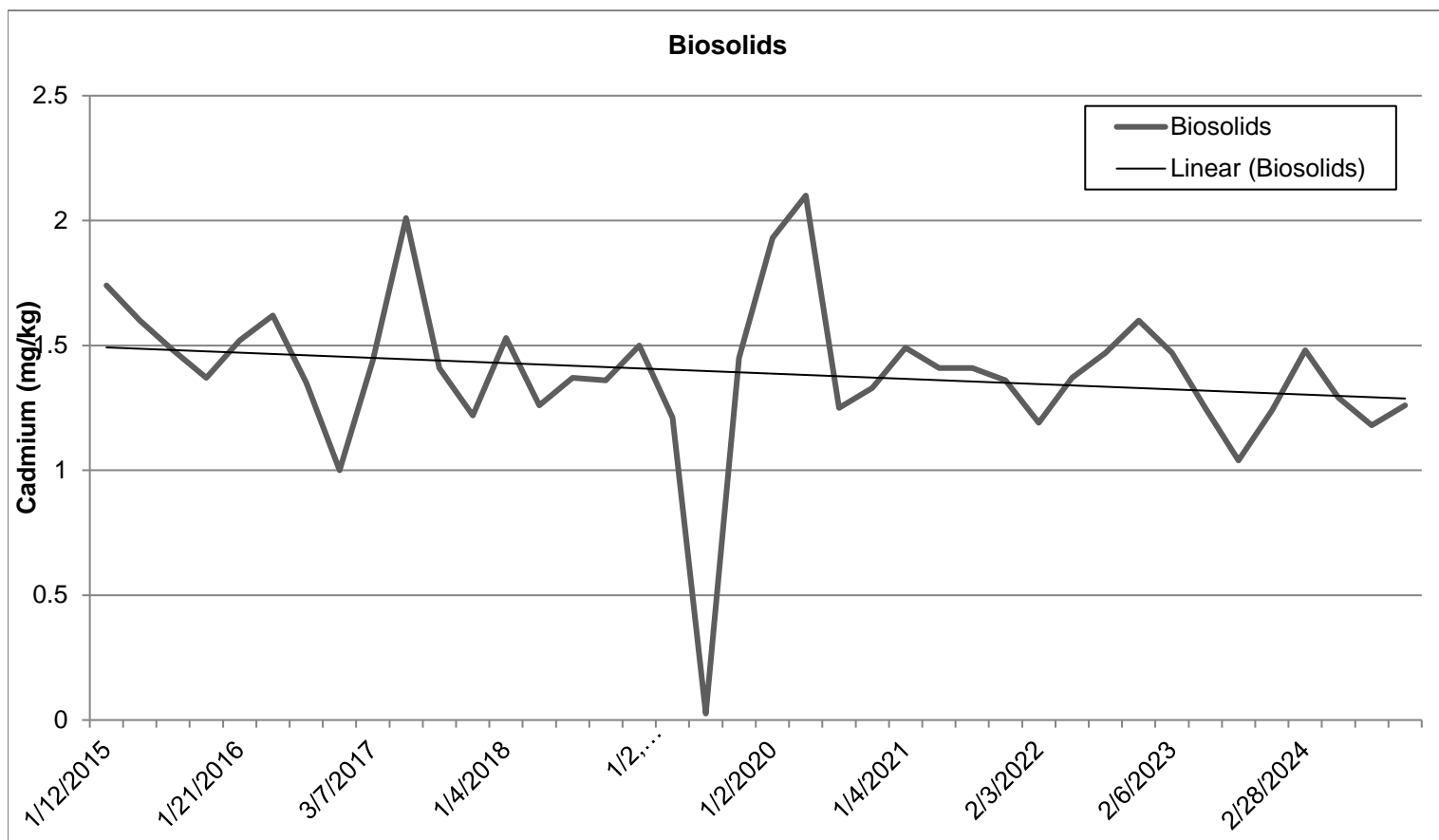
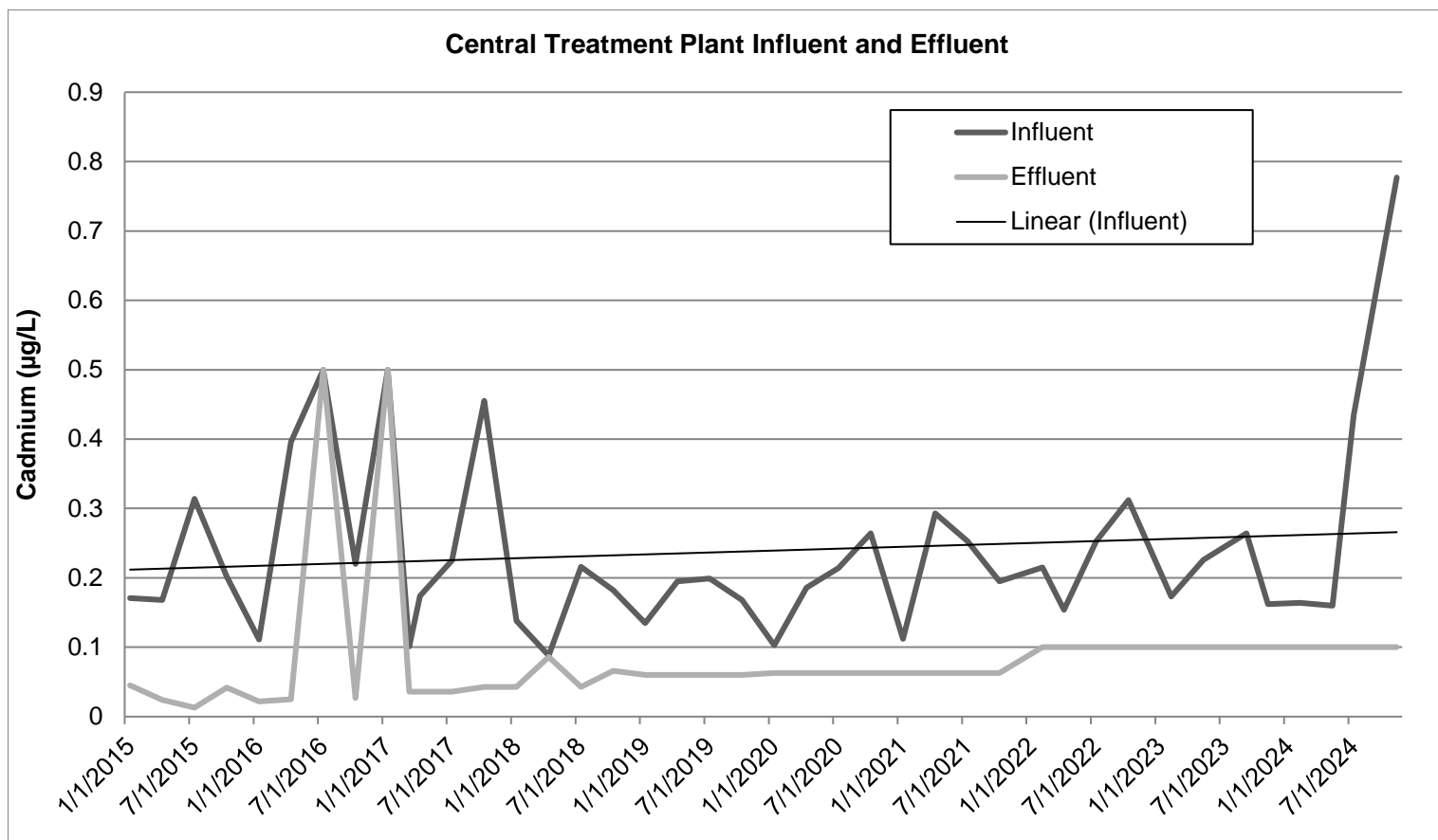




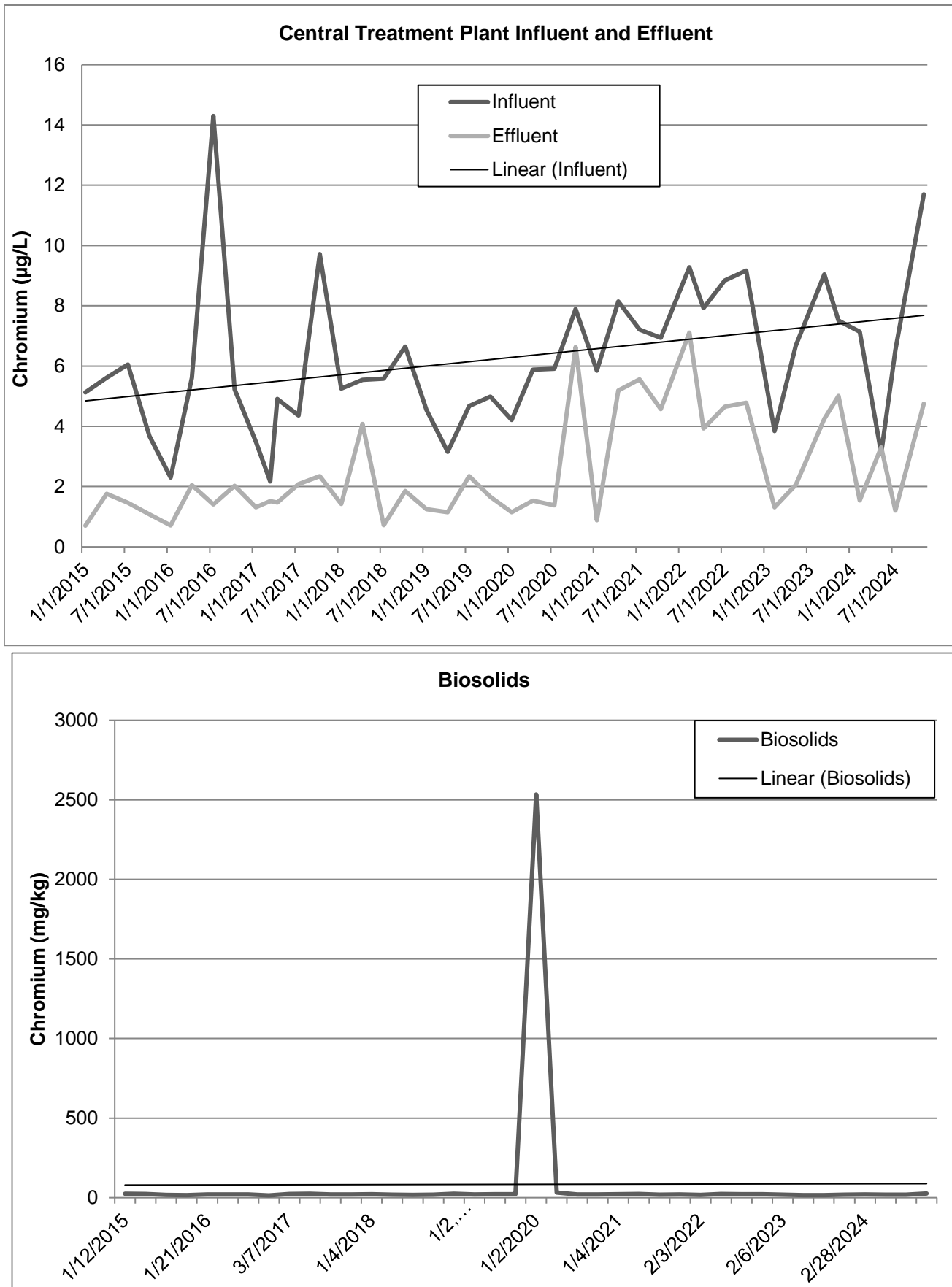
Appendix A-3  
Beryllium Trends 2013-2022



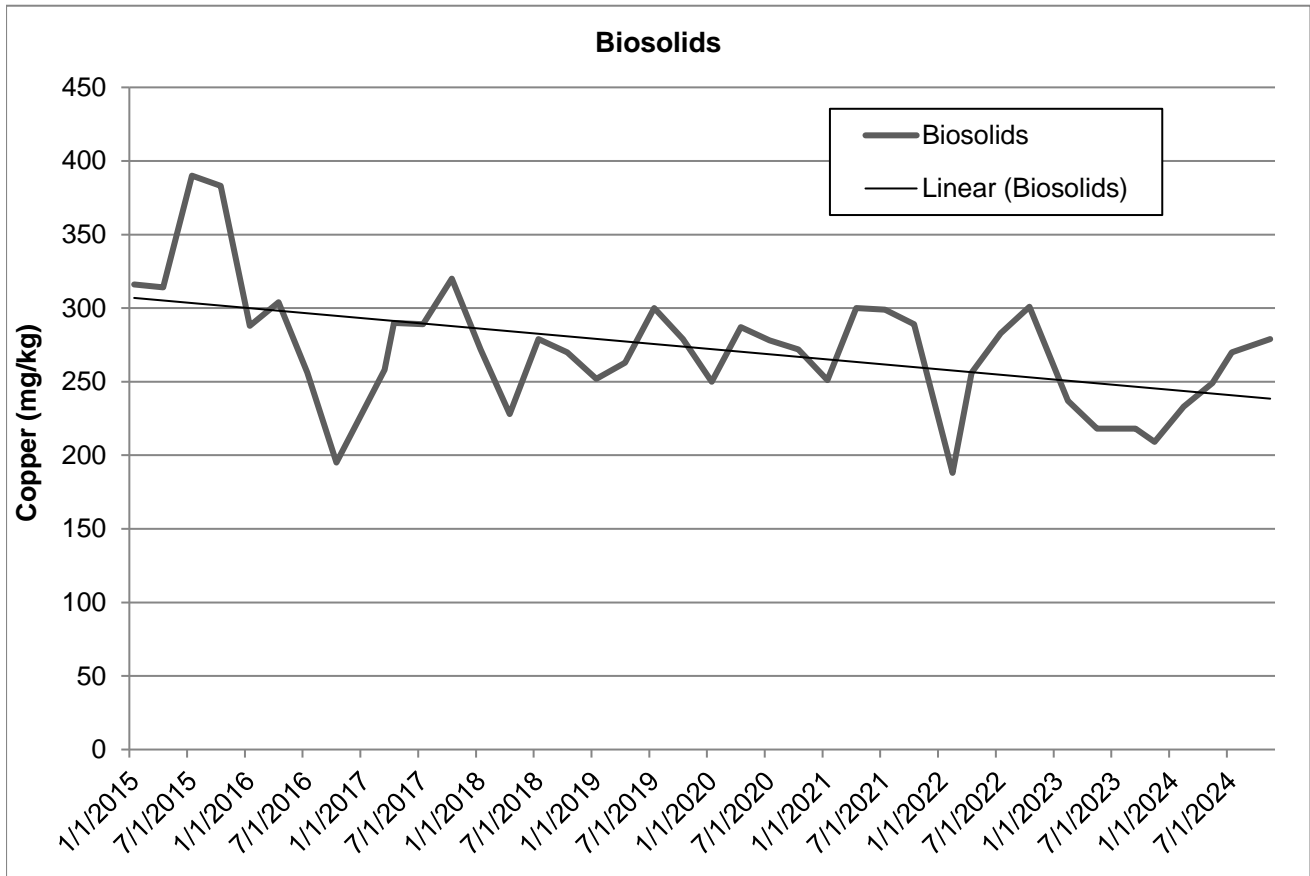
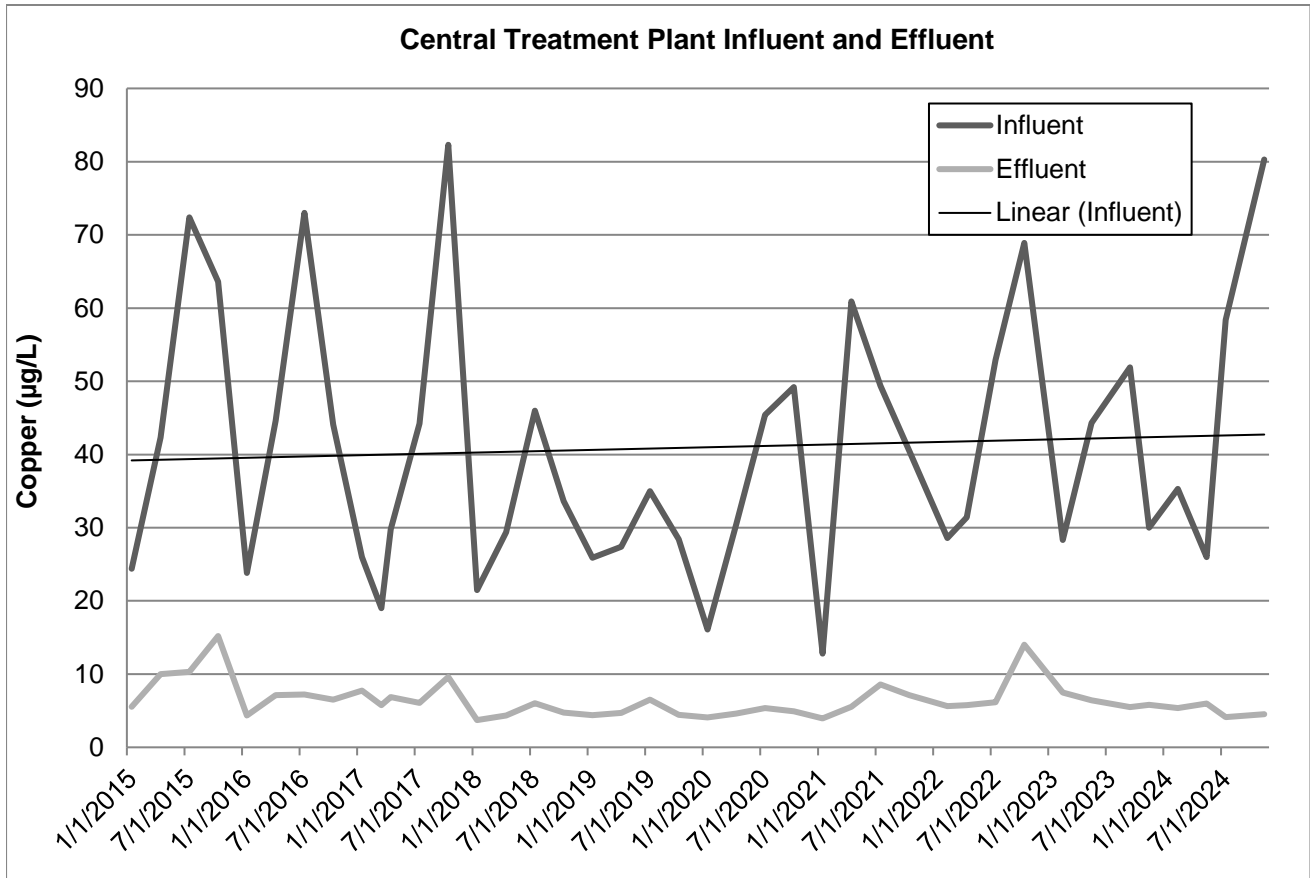
**Figure A-4**  
**Cadmium Trends 2015-2024**



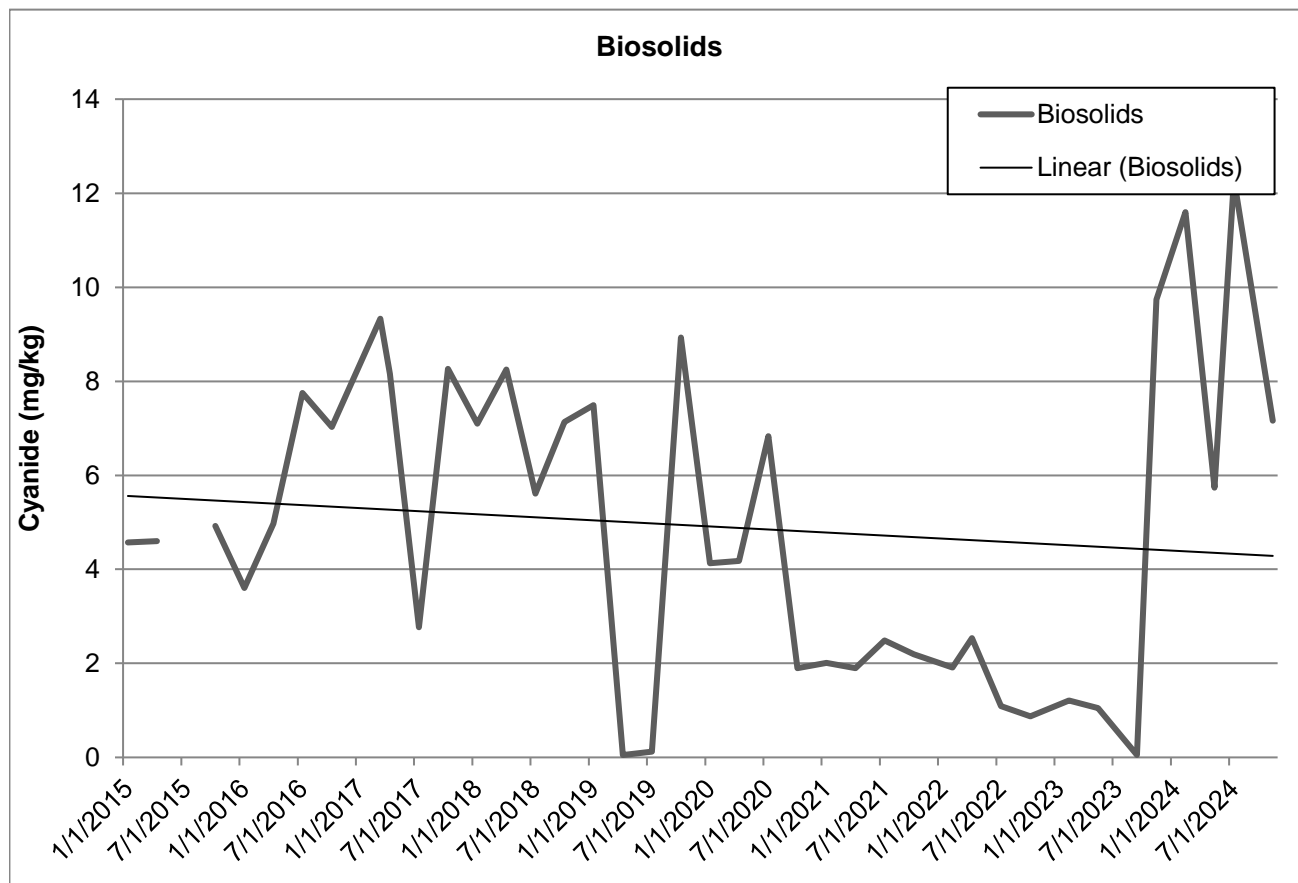
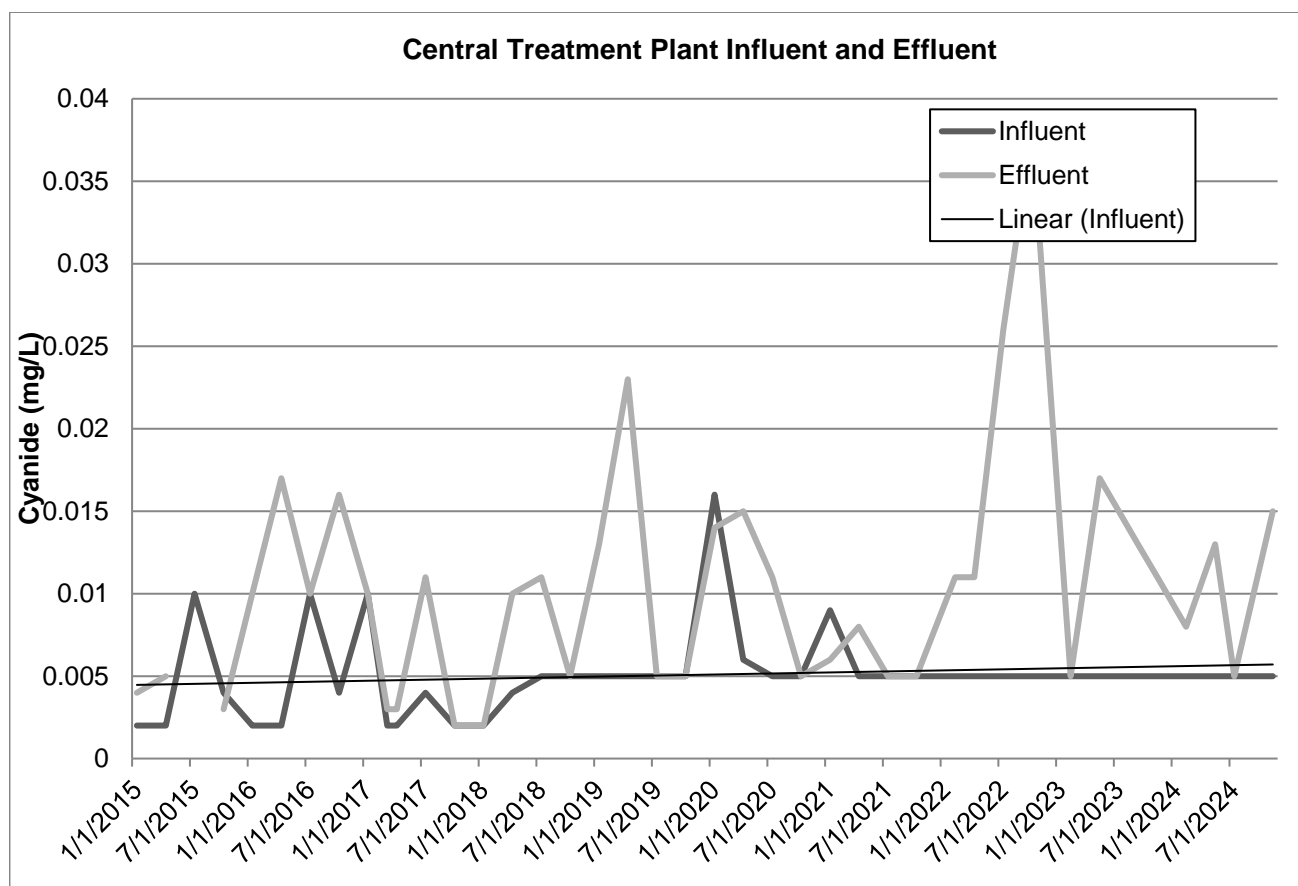
**Figure A-5**  
**Chromium Trends 2013-2022**



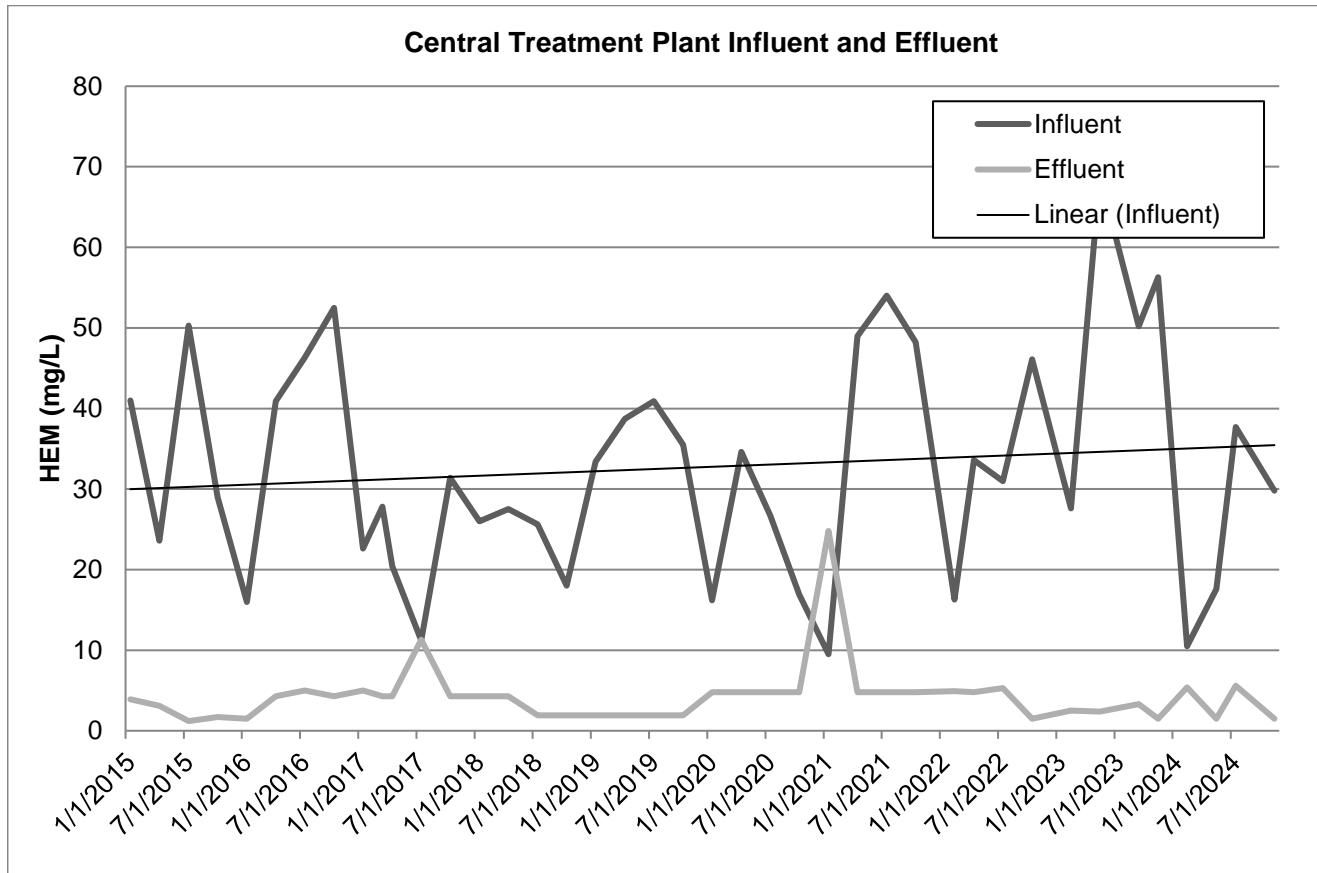
**Figure A-6**  
**Copper Trends 2015-2024**



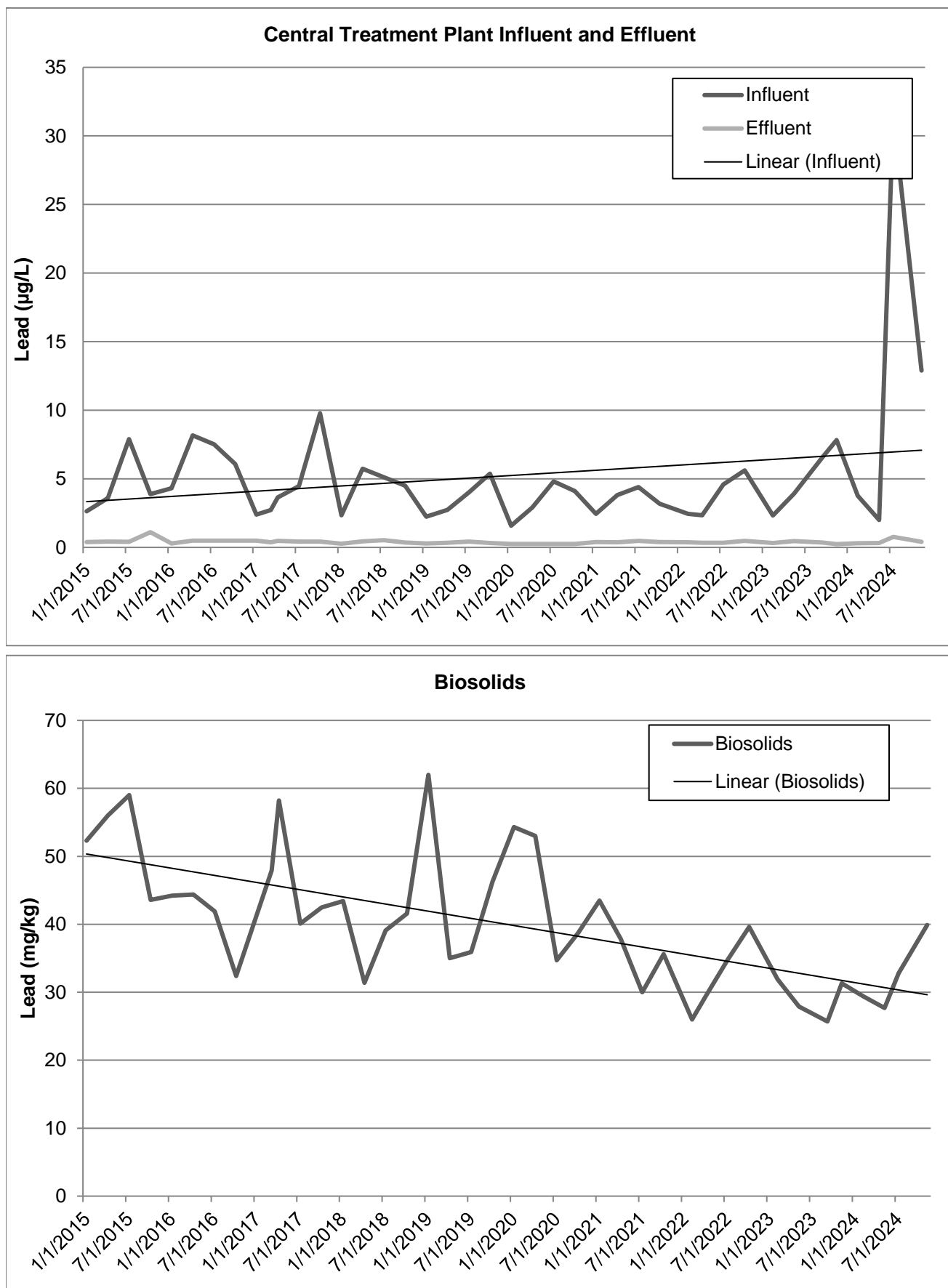
**Figure A-7**  
**Cyanide Trends 2013-2022**



**Figure A-8**  
**HEM Trends 2015-2024**



**Figure A-9**  
**Lead Trends 2013-2022**



**Figure A-10**  
**Mercury Trends 2013-2022**

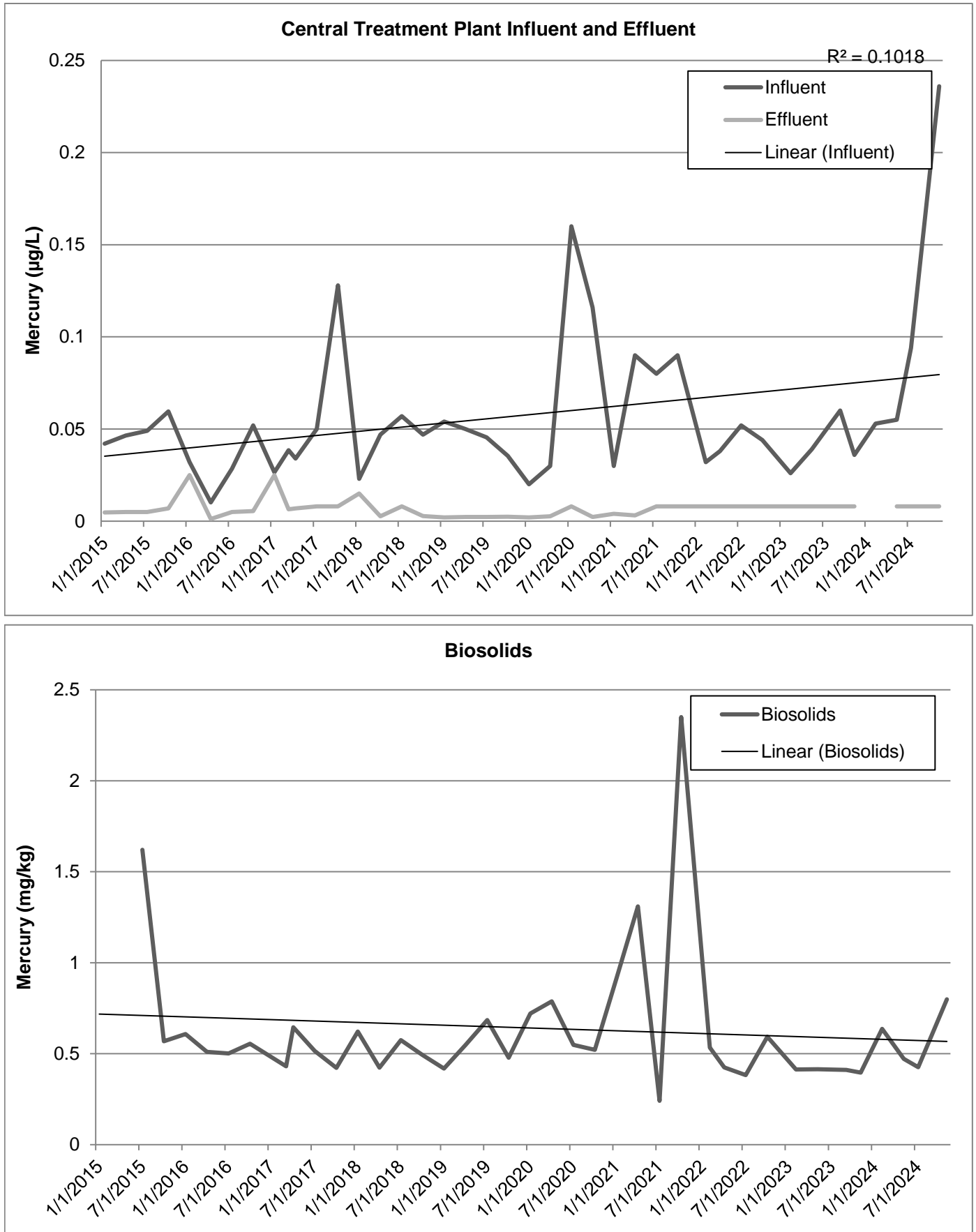
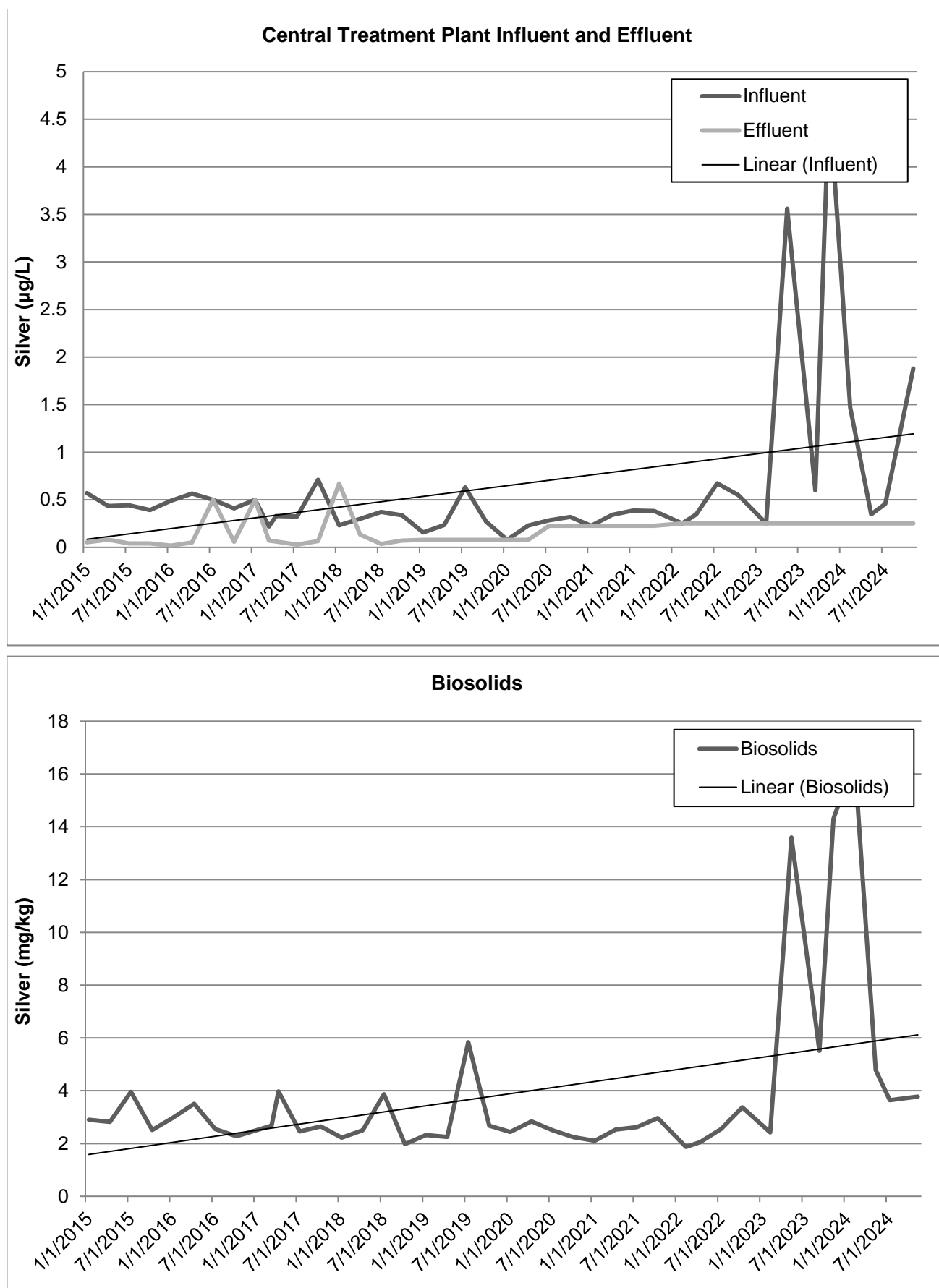
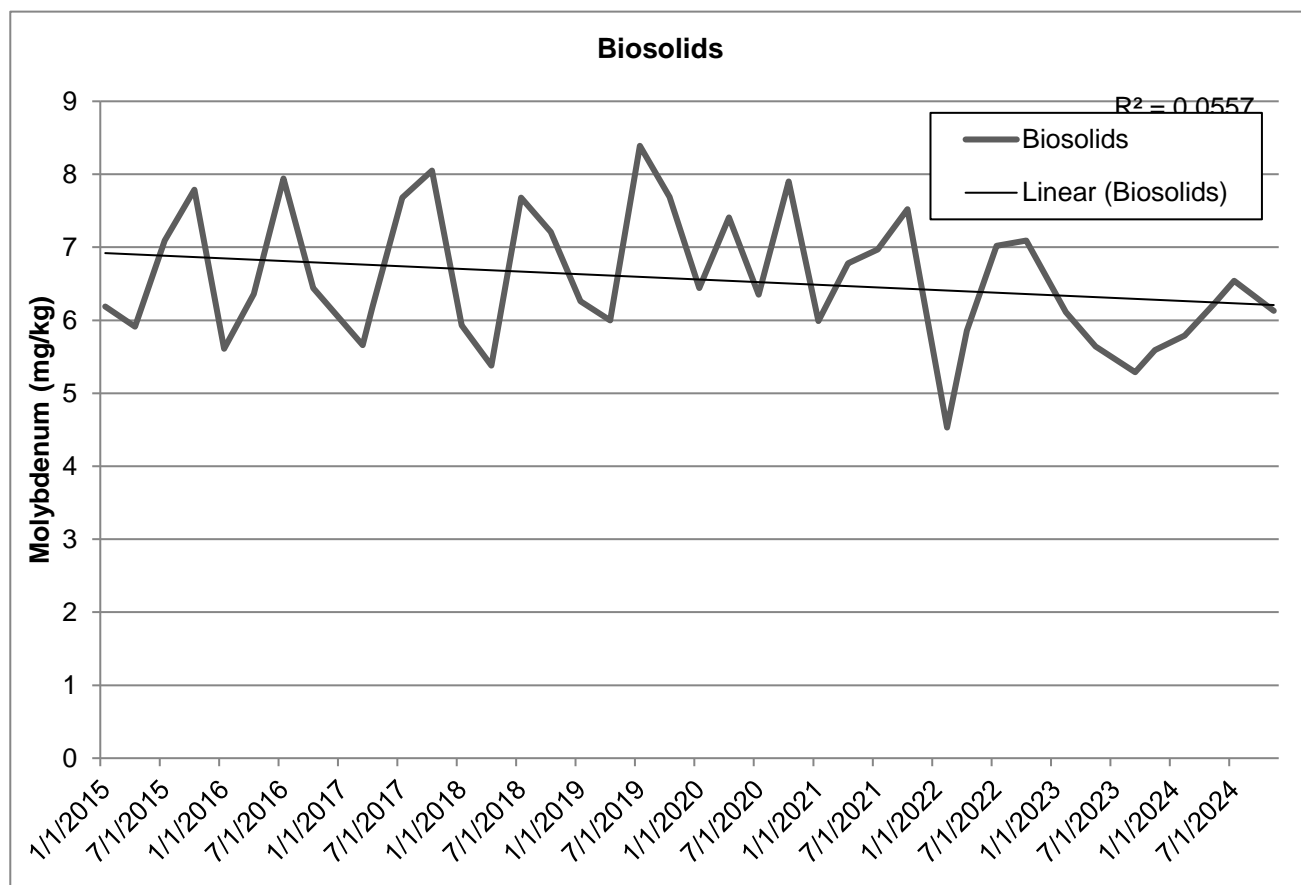
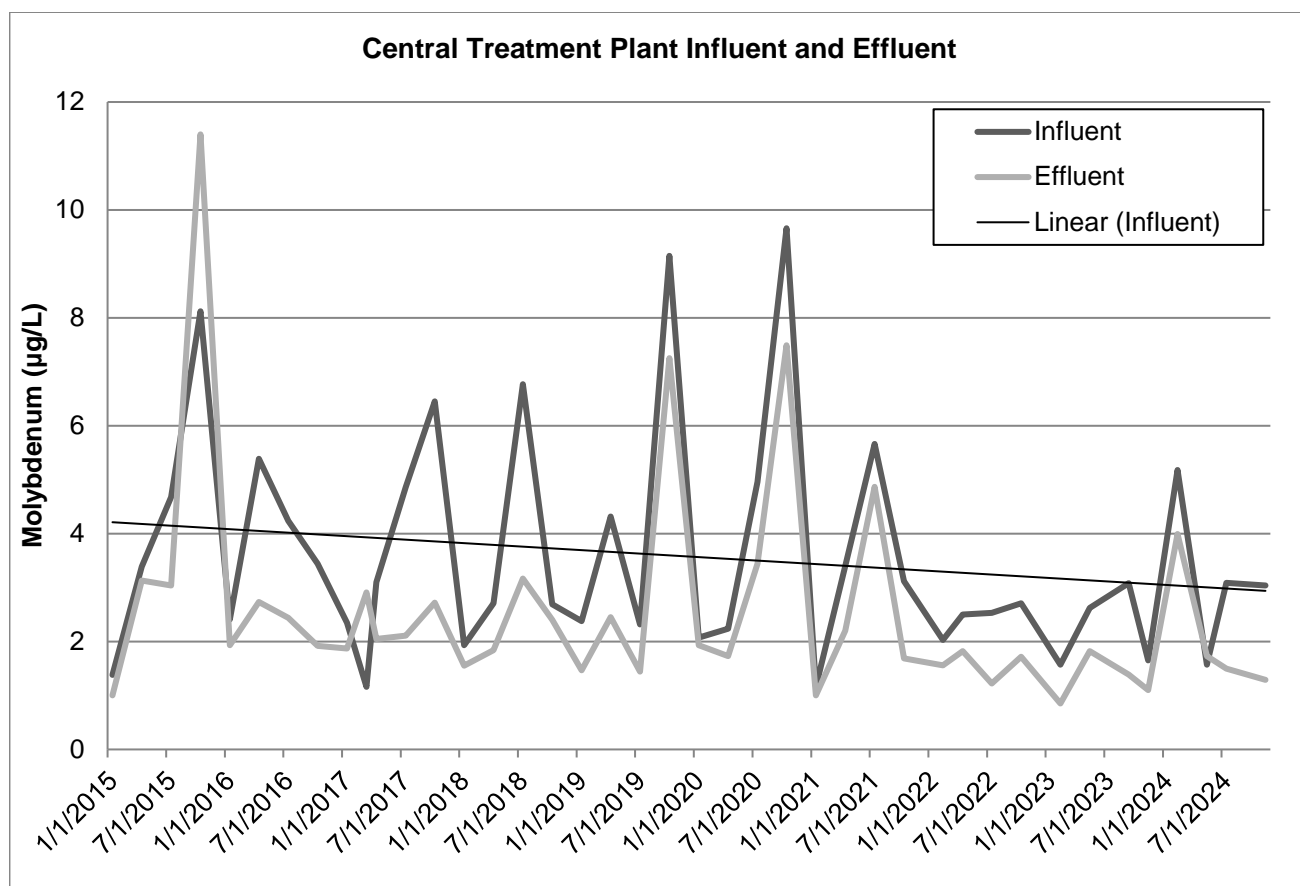




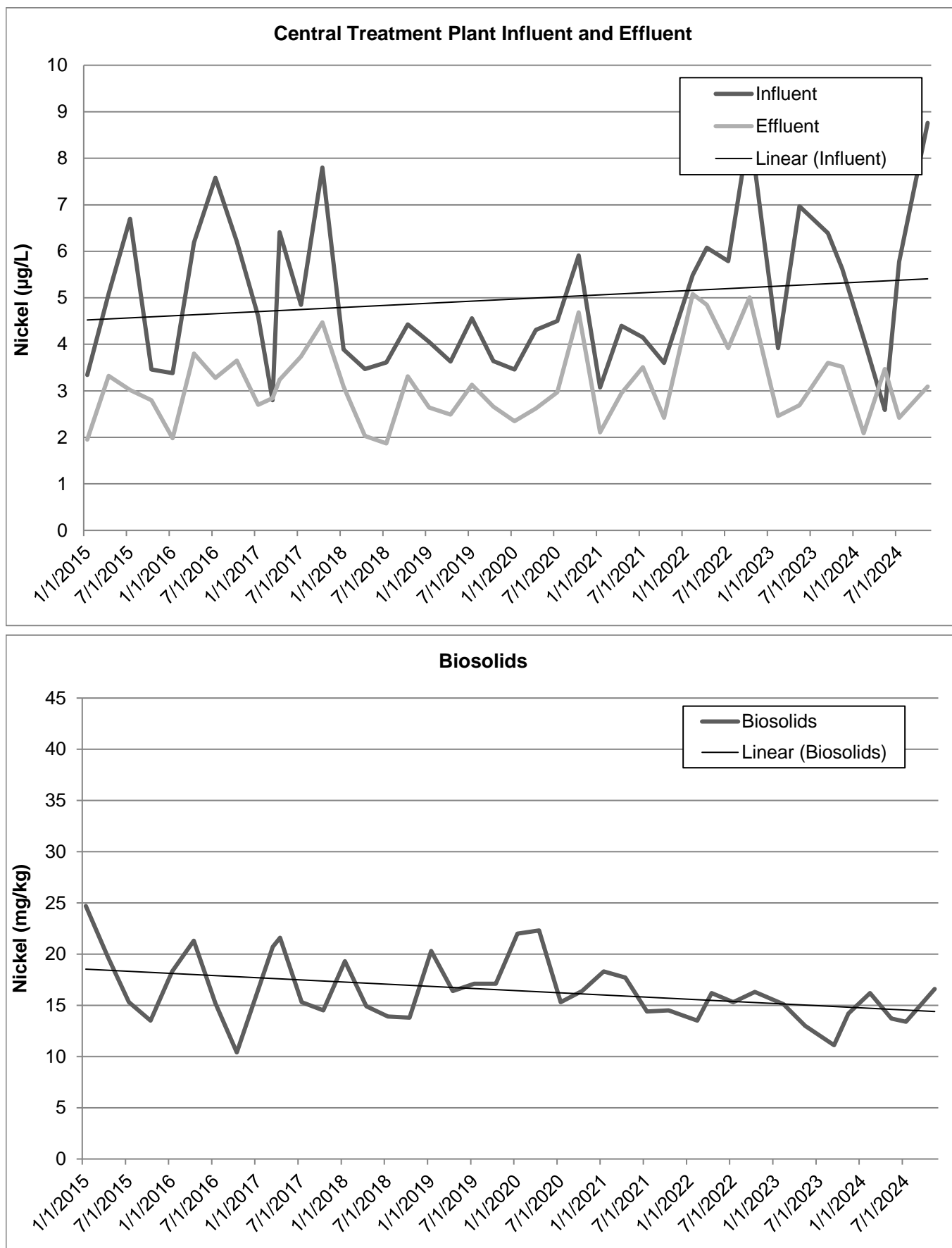
Figure A-15  
Silver Trends 2015-2024



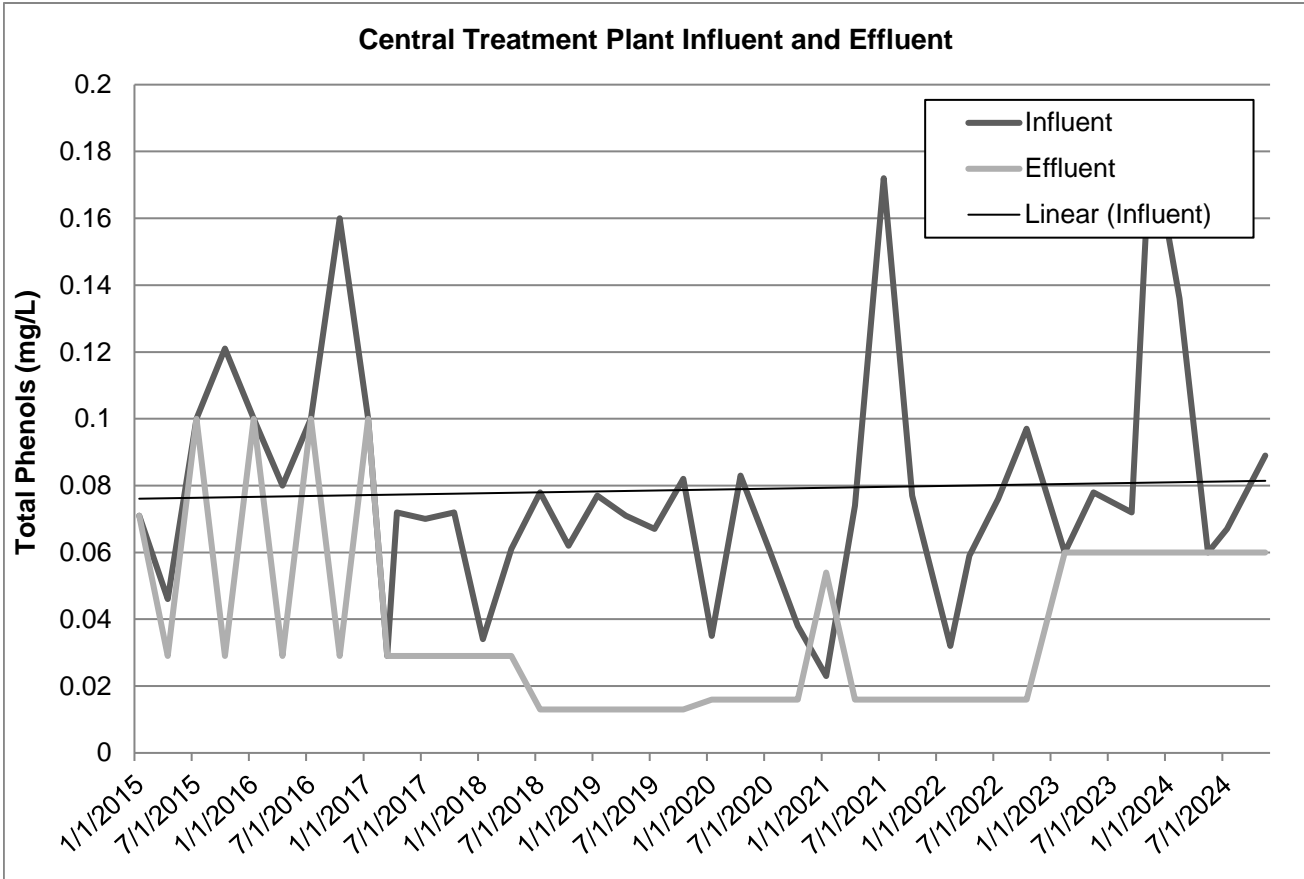
**Figure A-11**  
**Molybdenum Trends 2013-2022**



**Figure A-12**  
**Nickel Trends 2013-2022**



**Figure A-13**  
**Phenols, Total Trends 2015-2024**



**Figure A-14**  
**Selenium Trends 2015-2024**

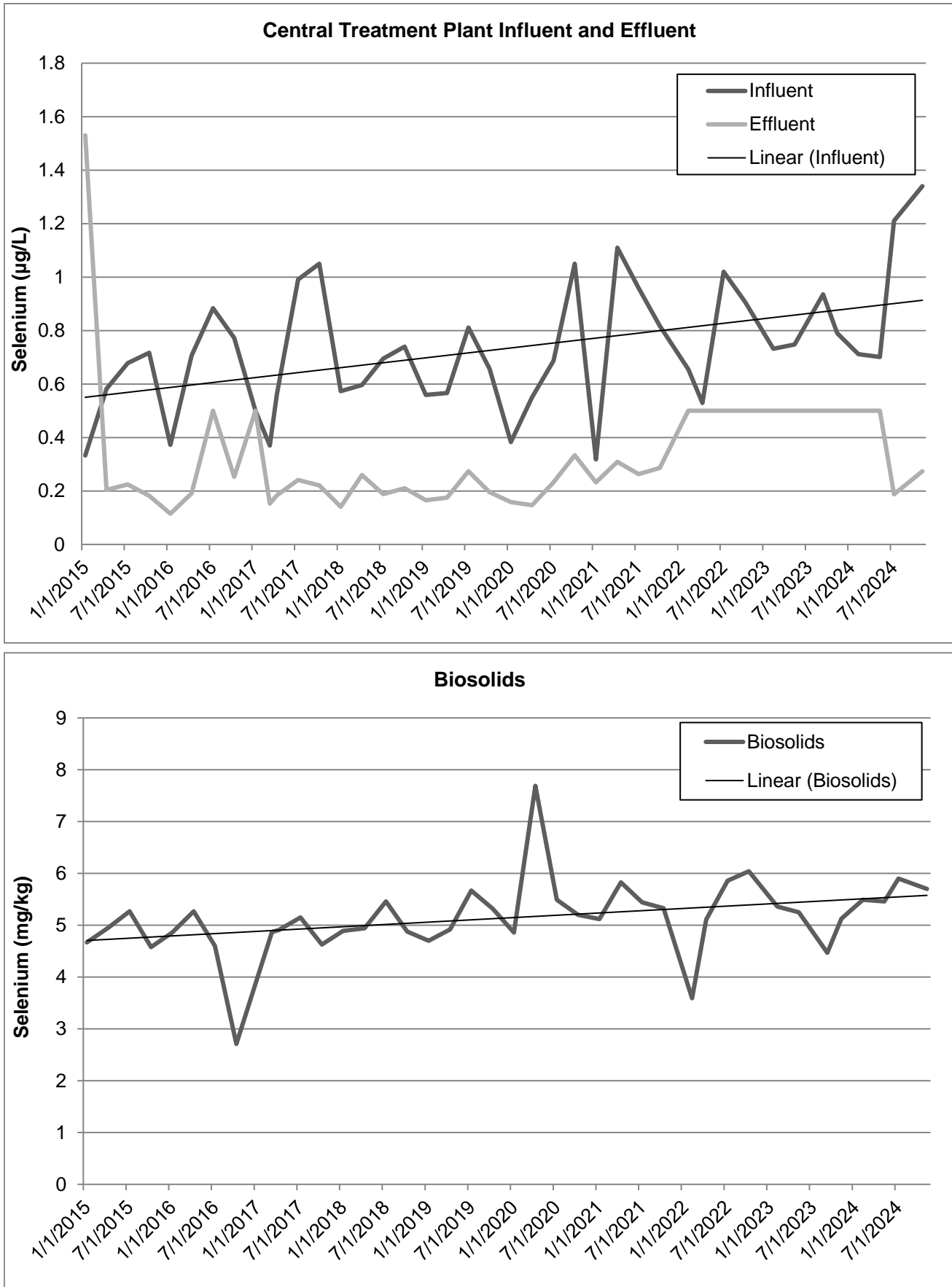
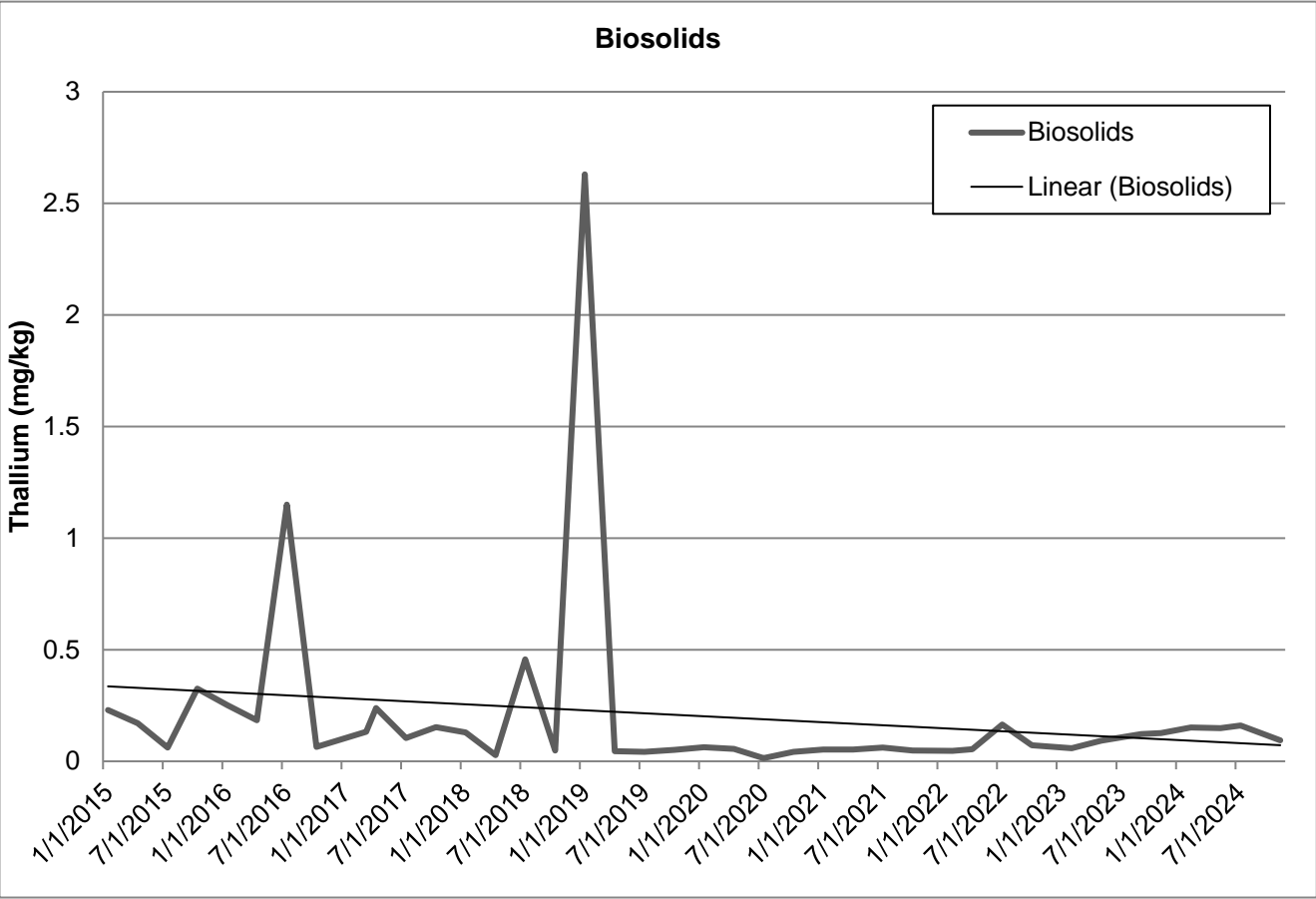
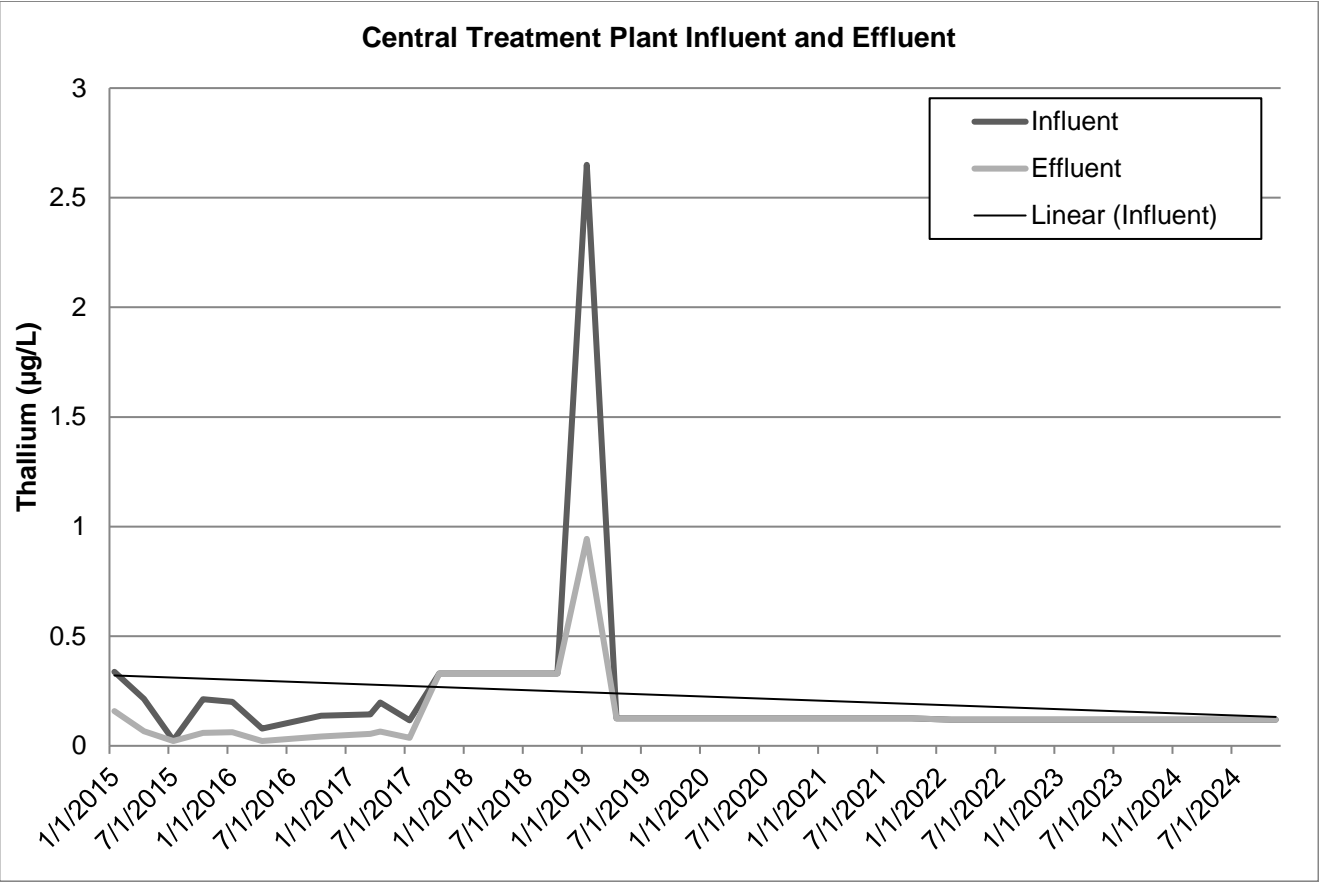
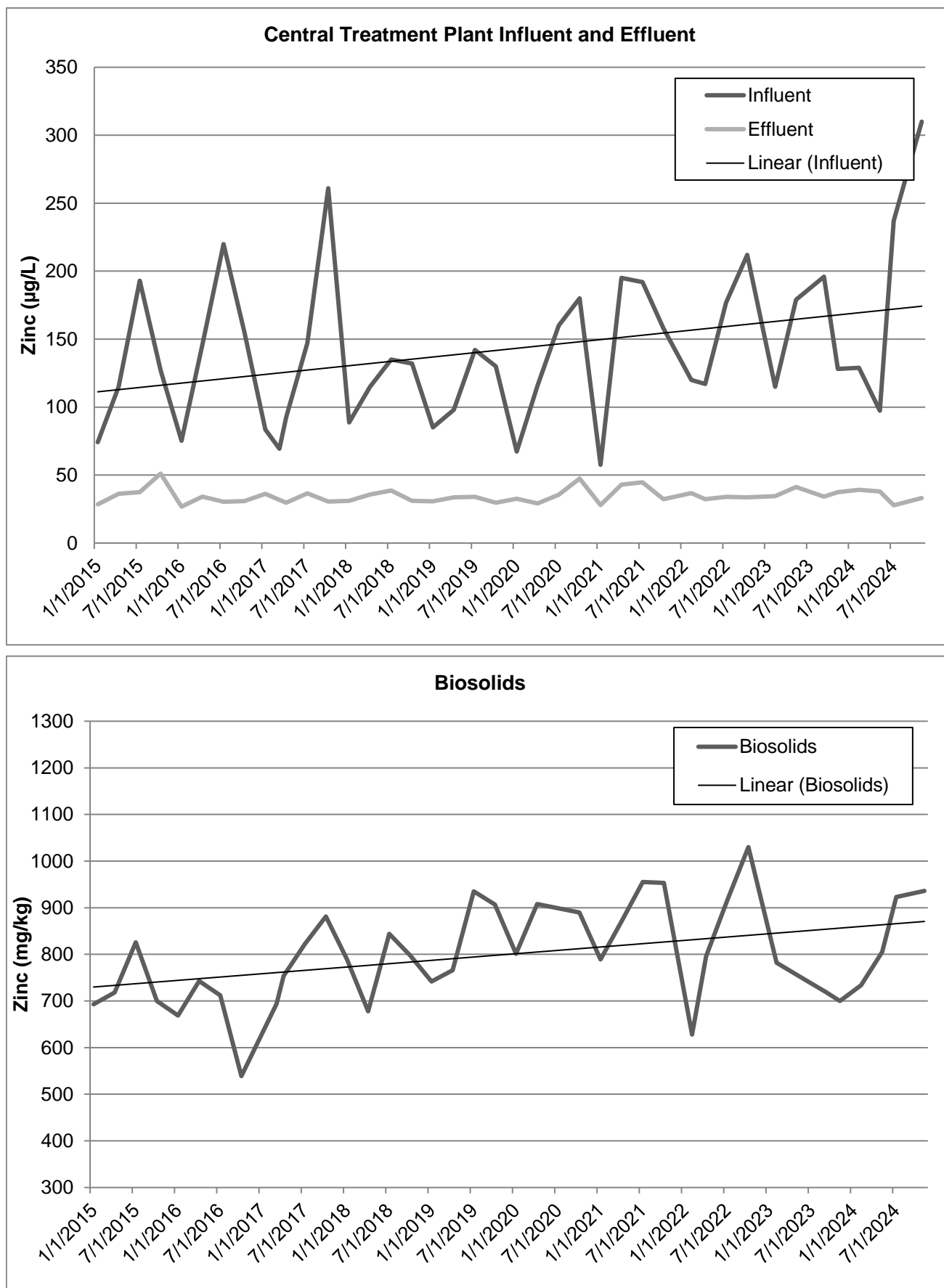


Figure A-16  
Thallium Trends 2015-2024



**Figure A-17**  
**Zinc Trends 2015-2024**



This page intentionally left blank.



**APPENDIX B**  
**INDUSTRIAL USER SURVEY LISTS**

This page intentionally left blank.

**2023 Form 3A**  
**SIUs with Important Information Tabulated**

Company Name	Contact Name	Contact Phone	Address	City/State/Zip	Categorical Standard	Primary Activity (Process/Products)
BRADKEN - ATLAS	SUSAN WAGNER	253-475-3463	3021 S WILKESON ST	TACOMA WA 98409	40 CFR PART 464	Permitted Industry
BRADKEN PHASE 2	SUSAN WAGNER	253-475-3463	3025 S ALASKA ST	TACOMA WA 98409	40 CFR PART 464	Permitted Industry
BURLINGTON ENVIRONMENTAL LLC	KEITH LUND	425-227-6120	1701 E ALEXANDER AVE	TACOMA WA 98421	40 CFR PART 437	CENTRALIZED WASTE TREATMENT – MULTIPLE WASTESTREAMS
CARAUSTAR MILL GROUP INC	MARK LINDSTROM	253-627-1197	808 E 26TH ST	TACOMA WA 98421	40 CFR PART 430	Permitted Industry
CITY OF MILTON - DECANT FACILITY	JAMIE CARTER	253-517-2708	714 KENT STREET	MILTON WA 98354	DESIGNATED SIU	Permitted through Pierce County
DARLING INTERNATIONAL INC	JOHN SMITH	253-572-3922	2041 MARC AVE	TACOMA WA 98421	40 CFR PART 432	RENDERING PLANT
DELTA CAMSHAFT	JON BODWELL	253-383-4152	2366 TACOMA AVE S	TACOMA WA 98402	40 CFR PART 433	METAL FINISHING
EDMAN COMPANY	GEORGE EDMAN III	253-572-5306	2502 MARINE VIEW DR	TACOMA WA 98422	40 CFR PART 429	Significant Industrial User Engineered Wastewater Treatment System
ELITE LINEN AND LAUNDRY SERVICES	JESSE MORRIS	503-221-1772	1115 E 25TH ST	TACOMA WA 98421	FLOW	Commercial Laundry
EMERALD SERVICES, INC	MARC MCREYNOLDS	206-832-3100	1825 E ALEXANDER AVE	TACOMA WA 98421	40 CFR PART 437	Metals, Oil, Organics
EVERPORT TERMINAL SERVICES, INC	MITCHELL POE	253-896-8389	4015 SR 509 N FRONTAGE RD	TACOMA WA 98421	DESIGNATED SIU	Strad Wash Reefer Wash
FEDERAL WAY RADIATOR	RON BUCKHOLZ	253-922-7200	8116 PACIFIC HIGHWAY EAST	FIFE WA 98422	DESIGNATED SIU	Permit application and issuance done through Pierce County, Permit Closed - no longer fixing radiators
FIBRO CORP	SHARON ZHANG	253-503-3568	3101 SOUTH TACOMA WAY	TACOMA WA 98409	40 CFR PART 430	permit application e-mailed 09/27/17, sold to Tekni-Plex - permit transferred
FOSS LANDING MARINA & BOAT STORAGE	WALT POOLE	253-627-4344	1940 E D ST	TACOMA WA 98421	DESIGNATED SIU	MARINA AND DRY BOAT STORAGE
GARDNER - FIELDS	LARRY NORDI	253-627-4098x712	2240 TAYLOR WAY	TACOMA WA 98421	40 CFR PART 443/455	PESTICIDE WHOLESALER & ROOFING MATERIALS MANUFACTURER
HERITAGE-CRYSTAL CLEAN, LLC	ANTONIO SANTOS	253-779-8474	2202 PORT OF TACOMA RD	TACOMA WA 98421	40 CFR PART 437	CENTRALIZED WASTE TREATMENT – OILY WASTE AND ANTIFREEZE RECYCLING
INNOVATIVE REPAIRS	GREG BAXLEY	253-926-6755	5225 7TH STREET E, BLDG. 6	FIFE WA 98424	40 CFR PART 442	MOBLE FLEET REPAIR, ISO TANK REPAIR AND CLEANING
JCI JONES CHEMICALS INC	JAMES GROH	253-572-9043	1919 MARINE VIEW DR	TACOMA WA 98422	DESIGNATED SIU	INDUSTRIAL INORGANIC CHEMICAL MANUFACTURING, REPACKAGING AND BULK TERMINALING
LILYBLAD PETROLEUM INC	MELISSA ASHER	(253) 383-2424	2244 PORT OF TACOMA RD	TACOMA WA 98421	40 CFR PART 437	CENTRALIZED WASTE TREATMENT
LRI - HIDDEN VALLEY LANDFILL	GEORGE DUVENDACK	253-847-7555	17925 MERIDIAN ST E	PUYALLUP WA 98375	DESIGNATED SIU	SOLID WASTE HANDLING
MOTIVE POWER MARINE	JD Schulz	360-271-9662	401 E ALEXANDER AVE	TACOMA WA 98421	40 CFR Part 403	permitted industry
MURREY'S DISPOSAL (WCI)	JOSH METCALF	(253) 414-0345	4622 70TH AVE E	FIFE WA 98424	DESIGNATED SIU	Local Limits for Process Wastewater
NORTHSTAR CHEMICAL, INC	WALT STORY	253-606-3580	1919 MARINE VIEW DR	TACOMA WA 98422	DESIGNATED SIU	Environmental Services has determined Northstar is subject to the general and specific local limits in Tacoma Municipal Code Chapter 12.08 Wastewater and Surface Water Management.

**2023 Form 3A**  
**SIUs with Important Information Tabulated**

Company Name	NAICS/SIC Codes	Total Water Use GPD	Wastewater Analyzed	
BRADKEN - ATLAS	331513 - Alloy steel castings (except investment), unfinished, manufacturing	3211	Yes	Yes
BRADKEN PHASE 2	331513 - Alloy steel castings (except investment), unfinished, manufacturing	3211	Yes	Yes
BURLINGTON ENVIRONMENTAL LLC	562211 - Hazardous waste treatment facilities	4016	Yes	Yes
CARAUSTAR MILL GROUP INC	32213 - Paperboard Mills	1359	Yes	Yes
CITY OF MILTON - DECANT FACILITY	921190 - Other General Government Support	0	No	Yes
DARLING INTERNATIONAL INC	31161 - Animal Slaughtering and Processing	70753	Yes	Yes
DELTA CAMSHAFT	332710 - Machine Shops, 332812 - Parkerizing metals and metal products for the trade	42	No	Yes
EDMAN COMPANY	321113 - Chipper mills (except portable), 321113 - Wood chips made in sawmills	778	Yes	Yes
ELITE LINEN AND LAUNDRY SERVICES	812331 - Linen Supply	31951	Yes	Yes
EMERALD SERVICES, INC	324191 - Oils, lubricating petroleum, made from refined petroleum, 325998 - Recycling services for degreasing solvents (e.g., engine, machinery) manufacturing, 562211 - Hazardous waste treatment facilities, 562211 - Hazardous waste treatment facilities combined with collection and/or local hauling of hazardous waste	297	Yes	Yes
EVERPORT TERMINAL SERVICES, INC	488320 - Loading and unloading services at ports and harbors	2322	Yes	Yes
FEDERAL WAY RADIATOR	81111 - Automotive Mechanical and Electrical Repair and Maintenance, 811118 - Automotive radiator repair shops	Pierce County Permit	No	Yes
FIBRO CORP	322121 - Paper (except Newsprint) Mills	3314	No	Yes
FOSS LANDING MARINA & BOAT STORAGE	713930 - Marinas	937	Yes	Yes
GARDNER - FIELDS	324122 - Asphalt roofing cements made from purchased asphaltic materials	3678	Yes	Yes
HERITAGE-CRYSTAL CLEAN, LLC	56221 - Waste Treatment and Disposal	136	Yes	Yes
INNOVATIVE REPAIRS	115210 - Animal semen banks, 48851 - Freight Transportation Arrangement, 561720 - Janitorial services, 811111 - General Automotive Repair	Fife	No	Yes
JCI JONES CHEMICALS INC	325612 - Bleaches, formulated for household use, manufacturing	19679	No	Yes
LILYBLAD PETROLEUM INC	562910 - Remediation services, environmental	1171	Yes	Yes
LRI - HIDDEN VALLEY LANDFILL	562212 - Solid Waste Landfill	Pierce County	Yes	Yes
MOTIVE POWER MARINE	Ship Building and Repair	103	Yes	Yes
MURREY'S DISPOSAL (WCI)	562111 - Ash collection services, 562111 - Solid Waste Collection	Fife	Yes	Yes
NORTHSTAR CHEMICAL, INC	424690 - Other Chemical and Allied Products Merchant Wholesalers	19630	Yes	Yes

**2023 Form 3A**  
**SIUs with Important Information Tabulated**

Company Name	Contact Name	Contact Phone	Address	City/State/Zip	Categorical Standard	Primary Activity (Process/Products)
NORTHWEST ETCH TECHNOLOGY INC	JOHN DOOLEY	253-572-2401	2601 S HOOD ST	TACOMA WA 98409	40 CFR PART 433	Permit application was submitted to support renewal of current discharge permit set to expire 10/15/2015
PABCO ROOFING PRODUCTS	JASON ANDERSON	253-284-1221	1718 THORNE RD	TACOMA WA 98421	DESIGNATED SIU	Pabco Roofing Products is regulated as a new source under the federal categorical regulations 40 CFR Part 443—Paving And Roofing Materials (Tars And Asphalt) Point Source Category, Subpart C—Asphalt Roofing Subcategories.
PACIFIC CONTAINER CORPORATION	BRYAN KIEHL	253-473-0330	4101 S 56TH ST	TACOMA WA 98409	DESIGNATED SIU	There are no federal categorical standards for Folding Paperboard Box Manufacturing so all local limits in Tacoma Municipal Code Chapter 12.08 apply to this industry type
PACIFIC NORTHWEST TERMINALS	BRAD CRAIG	253-370-7845	1749 MARINE VIEW DR	TACOMA WA 98422	DESIGNATED SIU	
PERFORMANCE RADIATOR	TIM PAVOLKA	253-472-0586	2705 SOUTH TACOMA WAY	TACOMA WA 98409	DESIGNATED SIU	Permitted - Zero Discharge
PETROLEUM RECLAIMING SERVICES, INC	TOM SMITH	253-383-4175	3003 TAYLOR WAY	TACOMA WA 98421	40 CFR PART 437	CENTRALIZED WASTE TREATMENT – OILY WASTE
PM TESTING	MATHEW HAGAR	253-922-1321	3921 PACIFIC HWY E	FIFE WA 98424	40 CFR PART 433	METAL FINISHING, NON-DESTRUCTIVE TESTING
PORT OF TACOMA MAINTENANCE CENTER	DEANNA SEAMAN	253-383-9438	902 PORT OF TACOMA RD	TACOMA WA 98421	DESIGNATED SIU	Equipment Repair
PORTS AMERICA/PIERCE CO. TERMINAL	RON BUCKHOLZ	253-922-7200	710 PORT OF TACOMA RD	TACOMA WA 98421	DESIGNATED SIU	Marine cargo handling
POWDER COATING SYSTEMS	GREGG TAYLOR	253-627-3875	3133 S LAWRENCE ST	TACOMA WA 98409	40 CFR PART 433	Permitted Industry
PUGET SOUND ENERGY - TAR PITS	DAVE COOPER	425-827-4588	2200 E RIVER ST	TACOMA WA 98421	DESIGNATED SIU	
SEAPORT SOUND TERMINAL LLC		800-657-9808	2628 MARINE VIEW DR	TACOMA WA 98422	DESIGNATED SIU	Bulk Petroleum Storage, Transfer Center Loading and unloading at truck terminals
SEA-TAC INFLITE SERVICES	JULIE IRWIN	253-472-0675	5215 SOUTH TACOMA WAY	TACOMA WA 98409	FLOW	Permitted Industry
SUPERIOR LINEN SERVICE	LEE BALDAUF	253-383-2636	1012 CENTER ST	TACOMA WA 98409	FLOW	Wastewater Flow, pH Adjustment
TACOMA TRUCK WASH	MUHAMED QATRANI	206-834-5175	1820 E PORTLAND AVE	TACOMA WA 98421	DESIGNATED SIU	Truck and Bus washing
TOMLINSON LINEN SERVICE	JOEL MCALLISTER	253-627-1177	2902 S 12TH ST	TACOMA WA 98405	FLOW	Industrial Laundry: Wastewater Discharge Volumes, OWS
TPU DECANT	MIKE RHUBRIGHT	253-502-8520	4102 S 74TH ST	TACOMA WA 98409	DESIGNATED SIU	Potential to impact POTW
TRUCK RAIL HANDLING, INC.	MIKE MCPHERSON	253-383-1009x105	457 E 18TH ST	TACOMA WA 98421	DESIGNATED SIU	Bulk Transportation, Bulk Petroleum Terminal, Rail/Truck Transloading, Dry Bulk Trailer Washing
TWO RAVENS STUDIO	ED KROUPA	253-327-1730	2502 COMMERCE ST	TACOMA WA 98402	40 CFR PART 464	Bronze (Copper) Investment Casting
TEKNI-PLEX			3101 SOUTH TACOMA WAY	TACOMA WA 98409		Zero Discharge
STERILE SURGICAL SYSTEMS			4540 S ADAMS ST	TACOMA WA 98409		

2023 Form 3A  
SIUs with Important Information Tabulated

Company Name	NAICS/SIC Codes	Total Water Use GPD	Wastewater Analyzed	
NORTHWEST ETCH TECHNOLOGY INC	332812 - Etching metals and metal products (except printing plates) for the trade, 33991 - Jewelry and Silverware Manufacturing	560	Yes	No
PABCO ROOFING PRODUCTS	32412 - Asphalt Paving Roofing and Saturated Materials Manufacturing	5791	Yes	Yes
PACIFIC CONTAINER CORPORATION	322212 - Boxes, folding (except corrugated), made from purchased paperboard, 424130 - Industrial and Personal Service Paper Merchant Wholesalers	748	Yes	Yes
PACIFIC NORTHWEST TERMINALS	493190 - Other Warehousing and Storage	2038	Yes	Yes
PERFORMANCE RADIATOR	81111 - Automotive Mechanical and Electrical Repair and Maintenance	537	No	Yes
PETROLEUM RECLAIMING SERVICES, INC	562219 - Other Nonhazardous Waste Treatment and Disposal	2071	Yes	Yes
PM TESTING	332813 - Electroplating Plating Polishing Anodizing and Coloring, 541380 - Laboratory testing (except medical, veterinary) services	789	Yes	Yes
PORT OF TACOMA MAINTENANCE CENTER	811310 - Commercial and Industrial Machinery and Equipment (except Automotive and Electronic) Repair and Maintenance	247	Yes	Yes
PORTS AMERICA/PIERCE CO. TERMINAL	488320 - Loading and unloading services at ports and harbors, 488320 - Marine Cargo Handling	85	Yes	Yes
POWDER COATING SYSTEMS	33281 - Coating Engraving Heat Treating and Allied Activities	352	Yes	Yes
PUGET SOUND ENERGY - TAR PITS	562910 - Site remediation services	54	Yes	Yes
SEAPORT SOUND TERMINAL LLC	488490 - Loading and unloading at truck terminals, 493190 - Bulk petroleum storage	8	Yes	Yes
SEA-TAC INFLITE SERVICES	722320 - Caterers	1274	No	Yes
SUPERIOR LINEN SERVICE	81233 - Linen and Uniform Supply, 812331 - Laundries, linen and uniform supply	13612	Yes	Yes
TACOMA TRUCK WASH	238190 - Other Foundation Structure and Building Exterior Contractors, 811192 - Mobile car and truck washes	24439	Yes	Yes
TOMLINSON LINEN SERVICE	81233 - Linen and Uniform Supply	77541	Yes	Yes
TPU DECANT	2211 - Electric Power Generation Transmission and Distribution	0	Yes	Yes
TRUCK RAIL HANDLING, INC.	484230 - Specialized Freight (except Used Goods) Trucking Long-Distance	4789	Yes	Yes
TWO RAVENS STUDIO	331525 - Bronze foundries (except die-casting)	114	No	Yes
TEKNI-PLEX	322121 - Paper (except Newsprint) Mills			
STERILE SURGICAL SYSTEMS	812331 - Laundry services, linen supply			

## 2023 Form 3B

### MIUs with Important Information Tabulated

COMPANY NAME	Contact	Phone	Address	City/State/Zip
ADVANCED DENTAL CARE	Dr. Puneeta H. Singh	(253) 473-2166	5038 TACOMA MALL BLVD	TACOMA WA 98409
ADVANCED MOBILE AUTO SPA	Alan Roberts	(253) 442-6744	813 N K ST 15	TACOMA WA 98403
AEGIS	Glen Alberts	(253) 284-4440	3301 S 35TH ST A9	TACOMA WA 98409
AHUI	KRISTOPHIR BROOKS	(253)7325490	3303 S 35TH ST 4	TACOMA WA 98409
ALAN ALTMAN DDS PC	ALAN ALTMAN	253) 752-4422	2302 S UNION AVE	TACOMA WA 98405
ALBERT R BIRD DDS PS	Al Bird	(253) 475-8934	4707 S JUNETT ST	TACOMA WA 98409
ALYCE O'BRIEN DDS AND JACK BATJER DDS PLLC	ALYCE O'BRIEN	(253) 756-2100	1919 N PEARL ST A1	TACOMA WA 98406
ANDREW WIGHTMAN DMD	Andrew Wightman	253) 473-0651	6050 TACOMA MALL BLVD 330	TACOMA WA 98409
BACCUS DETAILING	KEITH BACCHUS	(253) 680-7143	5601 N 37TH ST CC7	TACOMA WA 98407
BAER AND SMITH FAMILY DENTAL	Karl Smith, DDS	(253) 460-1800	1628 S MILDRED ST	TACOMA WA 98465
BARRETT FAMILY DENTAL	Jennifer Barrett	(253) 572-6670	2520 N ALDER ST	TACOMA WA 98406
BATES ECEAP (SOUTH)	Dee Nelons	(253) 680-7143	2201 S 78TH ST	TACOMA WA 98409
BJ'S BREW PUB	MIKE WEST	(253) 620-3067	4502 S STEELE ST 1500	TACOMA WA 98409
BLACK FLEET BREWING	Kyle Maxwell	(253) 327-1641	2302 FAWCETT AVE	TACOMA WA 98402
BLAST PRESSURE WASH SYSTEMS	Patrick Cookson	(253) 846-8441	PO BOX 4163	SPANAWAY WA 98387
BRADKEN MACHINE SHOP	Susan Wagner	(253) 475-3464	3611 S WARNER ST	TACOMA WA 98409
BRIGHT NOW DENTAL 4027	Dr. Jerome Yamada	(253) 475-7500	4027 TACOMA MALL BLVD	TACOMA WA 98409
BROOK'S DENTAL STUDIO	Dr. Jamie	(253) 777-0600	732 BROADWAY 101	TACOMA WA 98402
CADENCE AEROSPACE PMW OPERATIONS	Ken Kelley	(253) 272-5119	2024 PUYALLUP AVE	TACOMA WA 98421
CEDAR DENTAL CARE	Dan Arling	(253) 272-2605	1901 S CEDAR ST 106	TACOMA WA 98405
CHAPIN DENSMORE DENTAL	Dr Hearon	(253) 756-0600	1901 S WASHINGTON ST	TACOMA. WA 98405
CHARLES CROASDILL DMD PLLC	CHARLES CROASDILL	(253) 759-5414	2520 N ALDER ST	TACOMA WA 98406
CHARLES KIM DENTISTRY	CHARLES KIM	(253) 533-9340	1102 BROADWAY	TACOMA WA 98402
CHIHULY STUDIO	TERRY RISHEL	(253) 383-1213	1401 ST PAUL AVE	TACOMA WA 98421
CITADEL MARINE CENTER	William Kennedy	(253) 380-5070	401 E ALEXANDER AVE	TACOMA WA 98421
CLAIRE TECHNOLOGIES, LLC	MATTHEW SWEENEY	(253)292-0824	4706 20TH ST E	FIFE WA 98424
CLARK DENTAL GROUP	Dr Clark	(253) 472-4292	3402 S 38TH ST	TACOMA WA 98409
COMFORT DENTAL	Rick A. Kushner	(253) 472-3006	2501 N PEARL ST	TACOMA WA 98406
COREYS MOBILE AUTO DETALING	Corey Kleinman	(253) 376-2217	3715 30TH AVE CT NW	GIG HARBOR WA 98335
DAVE WAGNER DDS	DAVE WAGNER	(253) 761-5299	1919 N PEARL ST A3	TACOMA WA 98406
DAVEYS DETAILING		(206) 473-0872	3134 55TH AVE NE	TACOMA WA 98422
DAVID E HANSEN ESTHETIC AND FAMILY DENTISTRY	DAVID E HANSEN	(253) 752-7755	3515 S 15TH ST 201	TACOMA WA 98405
DAVID R HANNULA DDS	DAVID R HANNULA	(253) 759-5622	4146 6TH AVE	TACOMA WA 98406
DEFIANCE DENTAL - OLD TOWN	Dr. AJ Sekhon	(253) 400-5193	2101 N 30TH ST	TACOMA. WA 98403
DEFIANCE DENTAL - RUSTON	Dr. AJ Sekhon	(253) 302-3980	5101 N PEARL ST	TACOMA WA 98407
DONALD E HEARON DDS PS	DONALD E HEARON	(253) 756-0600	1901 S WASHINGTON ST	TACOMA. WA 98405
DONNA L DAESCHNER DDS	DONNA L DAESCHNER	(253) 472-1660	4001 YAKIMA AVE	TACOMA WA 98418
DOWN TO EARTH DENTAL- EAST TACOMA	Sushma Subedi, DDS	(253) 474-9509	7808 PACIFIC AVE 5	TACOMA WA 98408
DOWN TO EARTH DENTAL- NE TACOMA	Anna Herrera	(253) 474-9509	4125 49TH AVE NE	TACOMA WA 98422
DRS. WEST, WEST, & WEST PS	John David West	(800) 900-7668	4801 S 19TH ST	TACOMA WA 98405
DUKE N. DUI FAMILY DENTISTRY	DUKE N BUI	(253) 475-7125	5631 TACOMA MALL BLVD	TACOMA WA 98409
DYSTOPIAN STATE BREWING	JESSE DUNAGAN	(253) 226-9829	611 S BAKER ST	TACOMA WA 98402
E9 BREWERY AND TAPROOM	Shane McElwrath	(253) 302-3466	2506 FAWCETT AVE	TACOMA WA 98402
EAST TACOMA DENTAL PLLC		(253) 472-3006	3820 PACIFIC AVE	TACOMA WA 98418
ECONET	B William Lee	(253) 274-7130	2121 S STATE ST 400	TACOMA WA 98405
ELKS TEMPLE - MCMENAMINS HOTEL AND BREWERY	Clark McCool	(253) 300-8777	565 BROADWAY	TACOMA WA 98402
EMERALD CITY ORGANICS	Yoko Miyashita	253-564-1966	3303 S 35TH ST 2	TACOMA WA 98409
EMERGENCY DENTAL CARE USA.	Amy Thom	(253) 777-4201	2302 S UNION AVE C23	TACOMA WA 98405
EVERLAST FAMILY DENTAL CLINIC LLC	Dr Kim	(253) 573-0070	3609 S 19TH ST	TACOMA WA 98405
FERMENTATION INITIUTIVE	Chris Tonker	(253) 302-4935	2626 SOUTH TACOMA WAY D	TACOMA WA 98402

**2023 Form 3B**  
**MIUs with Important Information Tabulated**

COMPANY NAME	Contact	Phone	Address	City/State/Zip
FIFE DENTAL CENTER	Dr. Lisa L. Buttaro	(253) 926-3803	6106 20TH ST E	TACOMA WA 98424
FIRCREST CHILDREN'S DENTISTRY	Glen Ring	(253) 302-4935	1501 REGENTS BLVD 200	FIRCREST WA 98466
FRANCO FISH PRODUCTS INC	FRANK KARWOSKI	(253) 627-1570	2544 FAWCETT AVE	TACOMA WA 98402
GENERAL PLASTICS MFG CO	MARK RITCHEY	(253) 507-4970	4910 S BURLINGTON WAY	TACOMA WA 98409
GIG HARBOR BREWING COMPANY	John Fosberg	253) 474-0672	3120 SOUTH TACOMA WAY	TACOMA WA 98409
GREGORY J PLNCCH DDS INC	GREGORY J PLNCCH	(253) 272-7400	2312 N 30TH ST	TACOMA WA 98403
HARMON PUB & BREWERY	Kirsten Liane	(253) 383-2739	1938 PACIFIC AVE	TACOMA WA 98402
HARMON TAPROOM & BREWERY	Kirsten Liane	(253) 383-2739	204 ST HELENS AVE	TACOMA WA 98402
HUMAN LIFE OF WASHINGTON	Kim Doe	(253) 517-7733	5013 PACIFIC HWY E #5	FIFE WA 98424
HYDRO EMPIRE	Dave	(253) 301-1740	3303 S 35TH ST B 8	TACOMA WA 98409
INDUSTRIAL RESEARCH PRODUCTS	DAVE HENSLEY	253) 926-1575	2505 FRANK ALBERT RD B-120	FIFE WA 98424
JACK R WINTERS DDS	JACK R WINTERS	(253) 756-1600	2102 N PEARL ST 206	TACOMA WA 98406
KIDS DENTAL	Amy Belfore	(253) 759-5437	5401 6TH AVE SUITE 201A	TACOMA WA 98406
LIGHT DENTAL STUDIOS	Dr. Shelly Bedayse	(253) 474-3223	5225 TACOMA MALL BLVD E 104	TACOMA WA 98409
LIGHT DENTAL STUDIOS - 6 AVE	Dr. Judy Yuan	(253) 777-4461	3602 6TH AVE	TACOMA WA 98406
M STREET DENTISTRY	Dr. Tran Dang	(253) 476-8003	1222 S 38TH ST	TACOMA WA 98418
MARK KADOSHIMA DDS PS	MARK KADOSHIMA	(253) 473-0270	4835 PACIFIC AVE	TACOMA WA 98408
MCFARLAND CASCADE POLE & LUMBER CO	EDWARD SMITH	http://www.jankyox.com	1640 MARC AVE	TACOMA WA 98421
MEGAN R MILLER DDS	MEGAN R MILLER	(253) 272-2900	2312 N 30TH ST 202	TACOMA. WA 98403
MICHAEL J GIESY DMD PLLC	MICHAEL J GIESY	(253) 752-6630	6004 WESTGATE BLVD 210	TACOMA WA 98406
MICHAEL S ADAMS DDS	MICHAEL S ADAMS	(253) 752-8803	2302 S UNION AVE	TACOMA WA 98405
MILGARD FAMILY DENTAL	Melinda Cakir	(253) 572-7002	1708 E 44TH ST	TACOMA WA 98404
MILGARD MANUFACTURING - PULTRUSION DIVISION	DAVE BUFFELEN	(253) 330-0350	2935 70TH AVE E	TACOMA WA 98424
MINGLEWOOD	Kelly Brown	253-752-2518	3303 S 35TH ST B1 & 4	TACOMA. WA 98409
MISSION FOODS - GRUMA CORPORATION	JAVIER BAIRES	(253) 922-6572	6611 VALLEY AVE E	FIFE WA 98424
MR. TRUCK WASH INC	Gary Oswold	(253) 852-4608	15145 NE 90TH ST	REDMOND WA 98052
MULTICARE TACOMA GENERAL / MARY BRIDGE HOSPITAL	TERESA BAUMGARTEN	(253) 459-7300	315 MARTIN LUTHER KING JR WAY	TACOMA WA 98405
NALLEY VALLEY PARTNERS	Michael Donahue	(206) 399-2726	3301 S 35TH ST	TACOMA WA 98409
NARROWS BREWING COMPANY	Scitt Wagner	(253) 327-1400	9007 S 19TH ST #200	TACOMA WA 98465
NICHOLAS C TENNISON DDS	NICHOLAS C TENNISON	(253) 272-3295	1901 S UNION AVE STE. B-4008	TACOMA WA 98405
NICHOLAS GIBBONS - PEDIATRIC DENTAL CARE CENTER	NICHOLAS GIBBONS	(253) 627-6023	316 MARTIN LUTHER KING JR WAY	TACOMA WA 98405
NICOLE M ANCICH DMD PLLC	NICOLE M ANCICH	(253) 383-5636	2208 N 30TH ST 201	TACOMA WA 98403
NORTH END TREATMENT PLANT - WWTP 3		(253) 591-5599	4002 N WATERVIEW ST	TACOMA WA 98407
NORTHERN FISH COMPANY, INC	DAN OWEN	(253) 475-3858	3911 S 56TH ST	TACOMA WA 98409
NORTHWEST DENTAL SERVICES	Ben	(253) 383-3001	725 ST HELENS AVE	TACOMA WA 98402
ODD OTTER BREWING COMPANY	JOHN HOTCHKISS	(253) 209-7064	716 PACIFIC AVE	TACOMA WA 98402
OLD SOLDIER DISTILLERY	ANDREW FAIRCHOK	(253) 223-4306	309 PUYALLUP AVE	TACOMA WA 98421
ONE DENTAL TACOMA	Justin Stucki	(253) 476-1030	5319 TACOMA MALL BLVD	TACOMA. WA 98409
ONE STOP DENTISTRY	Mostafa Norooz	(253) 383-3713	1211 6TH AVE	TACOMA. WA 98405
ORAL HEALTH SPECIALISTS	Janakievski Jim	(253) 752-6622	4050 S 19TH ST 101	TACOMA WA 98405
PALMERSTON CELLARS	Geoff Shurtleff	(253) 237-4661	1114 N VERDE ST	TACOMA WA 98406
PEPSI BOTTLING GROUP	MIKE SOUTHARD	(253) 207-6001	3101 S PINE ST	TACOMA WA 98409
PEXCO	PETER SPEAR	(253) 284-8000	3110 70TH AVE E	TACOMA WA 98424
PINT & PIE	Greg Steed	(253) 267-5865	610 PACIFIC AVE	TACOMA WA 98402
PLA ENDODONICS	Loubna Pla	(253) 212-1752	2302 S UNION AVE	TACOMA WA 98405
PROCTOR FAMILY DENTISTRY	Gary Lewandoski	(253) 759-6800	2614 N ADAMS ST	TACOMA WA 98407
RACEWAY TECHNOLOGY & MANUFACTURING INC	Josh Paul	(253) 272-7788	2116 TAYLOR WAY	TACOMA WA 98421
RAIN TECH INCUBATOR	DANE JENSEN	(253) 693-8238	2304 JEFFERSON AVE	TACOMA WA 98402
RAINIER DENTAL - TACOMA	Su-Young Choi	(253) 881-8780	5003 TACOMA MALL BLVD 103	TACOMA WA 98409
RAINIER SMILES DENTISTRY	Dr. Steve Hong	(253) 518-3577	6927 LAKEWOOD DR W BLDG C-2	TACOMA WA 98467



**2023 Form 3B**  
**MIUs with Important Information Tabulated**

COMPANY NAME	Contact	Phone	Address	City/State/Zip
RAM BREWERY	STEVE KIRVEN	(253) 756-7886	5001 S WASHINGTON ST	TACOMA WA 98409
RAM RESTAURANT & BREWERY	MIKE FRANCIS	(253) 756-7886	3001 RUSTON WAY	TACOMA WA 98402
RONALD H KURITANI DDS	RONALD H KURITANI	(253) 572-3082	2215 N 30TH ST 102	TACOMA WA 98403
SASQUATCH HERB COMPANY	JONATHAN BARNETT	(253) 905-0328	3303 S 35TH ST A 1	TACOMA WA 98409
SEVEN SEAS BREWERY	MIKE RUNION	(253) 572-7770	2101 JEFFERSON AVE	TACOMA WA 98402
SHAWN B. JU, DDS	SHAWN B. JU	(253) 752-4422	2302 S UNION AVE A6	TACOMA WA 98405
SIG BREWING CO	Jeff Stokes	(253) 503-6446	2534 TACOMA AVE S	TACOMA WA 98402
SMILES 4 KIDS - ALLENMOORE	Shilpa Priya Mangalampally	(253) 572-9777	1901 S UNION AVE B-3008	TACOMA WA 98405
SOLUTIONS DENTAL	Dr. Gilge	(253) 761-3000	3104 S UNION AVE	TACOMA WA 98409
SONIA PAL DMD PS	SONIA PAL	(253) 752-5933	2302 S UNION AVE A2	TACOMA WA 98405
SOUND TO MOUNTAIN DENTAL	Terry Hickey	(253) 475-8990	6919 LAKEWOOD DR W BLDG D-4	TACOMA. WA 98467
SOUNDVIEW DENTAL ARTS	LESLIE WHALEN	(253) 367-3559	2215 N 30TH ST	TACOMA WA 98403
SOUTH SOUND DENTAL CARE	Kasia	(253) 473-4303	2115 S 56TH ST 202	TACOMA WA 98409
STADIUM DENTAL	DAVID KIM	(253) 383-4901	2 N TACOMA AVE	TACOMA WA 98403
STEPPIN DETAILS	Aiden & Jonathan	253-330-4172	4515 S WARNER ST	TACOMA WA 98409
SUNRISE DENTAL OF TACOMA.	AMY PRICE	(253) 220-4110	4042 S PINE ST	TACOMA WA 98409
SUPERIOR WASH	BRETT RYAN	(253) 329-2538	3210 C ST NE C	AUBURN WA 98002
TACOMA BREWING CO.	MORGAN ALEXANDER	(253) 242-3370	1116 COURT E	TACOMA WA 98402
TACOMA CEDAR DENTAL	Malina Taylor	(253) 272-2605	3712 S CEDAR ST #106	TACOMA WA 98409
TACOMA DENTAL GROUP	Denise	(253) 383-1551	2302 S UNION AVE B-12	TACOMA WA 98405
TACOMA ENDODONTIC STUDIO	Dr. Marfo	(253) 572-3266	1550 S UNION AVE STE. 110	TACOMA WA 98405
TACOMA FAMILY DENTAL	Kevin Song	(253) 475-1521	5221 PACIFIC AVE	TACOMA WA 98408
TACOMA ORTHODONICS CENTER INC.	Dr. Patra	(253) 474-9473	2302 S UNION AVE	TACOMA WA 98405
TACOMA SMILES DENTISTRY	Praina Kang	(253) 999-5503	2729 N PEARL ST	TACOMA WA 98407
THAI AND AUDREY NGUYEN DENTAL	Thai Nguyen	(253) 272-6242	1212 S 11TH ST 20	TACOMA WA 98405
THT MOBILE DETAILING	Jesse Mam	(253) 260-9696	4838 S L ST	TACOMA WA 98408
TRAN N DANG DMD	TRAN N DANG	(253) 476-8003	3815 S M ST	TACOMA. WA 98418
TRANQUILITY DENTAL WELLNESS CENTER	Roslyn	(855) 445-9773	5005 MAIN ST	RUSTON WA 98407
TUCCI & SONS INC-WATER PIPE TRAIL	Micheal Tucci	(253) 922-6676	4224 WALLER RD	TACOMA WA 98443
U.S. OIL & REFINING CO.	ROBERT REDD	(253) 383-1651	3001 MARSHALL AVE	TACOMA WA 98421
VALENTINE DENTISTRY	Russell S. Valentine	(253) 475-4631	220 S 38TH ST	TACOMA WA 98418
WATTS AND PLA ENDODONTICS TACOMA	Robert Kristopher Watts	(253) 212-1752	2302 S UNION AVE A1	TACOMA WA 98405
WESTGATE DENTAL ARTS INC	Paul Sioda	(253) 759-7941	1919 N PEARL ST #B4	TACOMA WA 98406
WESTROCK	KARL SCHUMACHER	(253) 572-2150	801 E PORTLAND AVE	TACOMA WA 98421
WILLAMETTE DENTAL	Sarah A Choi	(855) 433-6825	3866 S 74TH ST #200	TACOMA WA 98409
WINGMAN BREWERS		(253) 256-5240	509 PUYALLUP AVE 1/2	TACOMA WA 98421
XPO LOGISTICS FREIGHT, INC.	MARK MCCOY	(253) 926-2251	7211 28TH ST E	FIFE WA 98424

2022 Form 3C  
Industrial Users Eliminated from Survey Efforts

CITY OF FIFE	Address	Column1	Column2	Daily water volume
AMAZON.COM SERVICES LLC	16529 CANYON RD E PUYALLUP	MARK BLANCHARD Mark_blanhard@aw.org	541614 - Logistics	34438
CENTRAL PRE-MIX CONCRETE PRODUCTS CO	4110 192ND ST E TACOMA	FRED ZISSEL 206-730-0295	327320 - Ready-Mix Concrete Manufacturing	42510
CITY OF PUYALLUP	11100 128TH ST E PUYALLUP	Hans Hunger 253-435-3640	561210 - Facilities Support Services	32432
COT SOLID WASTE DIVISION	3510 S MULLEN ST TACOMA	Kurt Fremont - (253) 502-2100	562212 - Solid Waste	42699
EMERALD POINTE WEST HOA	11100 174TH STREET CT E PUYALLUP	smaadmin@comcast.net	813990 - Home Owners Association	35157
EMERALD QUEEN CASINO	1820 E 29TH ST TACOMA	emeraldqueen.com	713210 - Casinos	26988
FIRST ASSEMBLY OF GOD LIFE CENTER	1717 S UNION AVE TACOMA	MICHELLE COX - (253) 756-5300	813110 -Religious Organazation	33881
FRANKLIN PIERCE SCHOOL DISTRICT	1602 104TH ST E TACOMA	(253) 298-3000	611110 - Elementary and Secondary Schools, 611110 - Elementary schools	31240
GLACIER RUN PARTNERS LLC	12020 SUNRISE BLVD E PUYALLUP	STEPHEN BURNHAM (866) 205-4455	312112 - Bottled Water	30800
HOLLANDER HOSPITALITY LLC	1502 PACIFIC AVE TACOMA	(360) 647-1916	721110 - Hotel	26159
KORUM YMCA	302 43RD AVE SE PUYALLUP	(253) 841-9622	713940 - Fitness Center	42297
KS TACOMA HOTEL LLC	1320 BROADWAY TACOMA	KELLY THORNTON (253) 591-4115	721110 - Hotel	33848
LDS CHURCH	12407 MILITARY RD E PUYALLUP	(760) 498-3731	813110 -Religious Organazation	37938
LOOKER PROPERTIES LLC	5536 172ND ST E PUYALLUP	Mark Looker (253) 312-8547	531311 – Residential Property Managers	25845
MANKE LUMBER CO INC	1717 MARINE VIEW DR TACOMA	(253) 572-9029	423310 - Lumber	25924
METRO PARKS DISTRICT	4818 NASSAU AVE NE TACOMA	WAYNE WILLIAMS, BUSINESS & OPERATIONS DIRECTOR (253) 305-1091	NATURE PARKS & OPEN SPACE 712190	43931
METRO PARKS DISTRICT	5715 REGINALD GUTIERREZ LN TACOMA	WAYNE WILLIAMS, BUSINESS & OPERATIONS DIRECTOR (253) 305-1091	NATURE PARKS & OPEN SPACE 712190	38856
METRO PARKS DISTRICT	3513 E PORTLAND AVE TACOMA	WAYNE WILLIAMS, BUSINESS & OPERATIONS DIRECTOR (253) 305-1091	NATURE PARKS & OPEN SPACE 712190	35315
METRO PARKS DISTRICT	407 S I ST TACOMA	WAYNE WILLIAMS, BUSINESS & OPERATIONS DIRECTOR (253) 305-1091	NATURE PARKS & OPEN SPACE 712190	33093
METRO PARKS DISTRICT	1705 S 19TH ST TACOMA	WAYNE WILLIAMS, BUSINESS & OPERATIONS DIRECTOR (253) 305-1091	NATURE PARKS & OPEN SPACE 712190	32965
METRO PARKS DISTRICT	1902 S TYLER ST TACOMA	WAYNE WILLIAMS, BUSINESS & OPERATIONS DIRECTOR (253) 305-1091	NATURE PARKS & OPEN SPACE 712190	32473
METRO PARKS DISTRICT	6231 S WAPATO ST TACOMA	WAYNE WILLIAMS, BUSINESS & OPERATIONS DIRECTOR (253) 305-1091	NATURE PARKS & OPEN SPACE 712190	30096

2022 Form 3C  
Industrial Users Eliminated from Survey Efforts

CITY OF FIFE	Address	Column1	Column2	Daily water volume
METRO PARKS DISTRICT	4321 MCKINLEY AVE TACOMA	WAYNE WILLIAMS, BUSINESS & OPERATIONS DIRECTOR (253) 305-1091	NATURE PARKS & OPEN SPACE 712190	26667
METRO PARKS DISTRICT	5715 REGINALD GUTIERREZ LN TACOMA	WAYNE WILLIAMS, BUSINESS & OPERATIONS DIRECTOR (253) 305-1091	NATURE PARKS & OPEN SPACE 712190	38856
METRO PARKS DISTRICT	3513 E PORTLAND AVE TACOMA	WAYNE WILLIAMS, BUSINESS & OPERATIONS DIRECTOR (253) 305-1091	NATURE PARKS & OPEN SPACE 712190	35315
METRO PARKS DISTRICT	407 S I ST TACOMA	WAYNE WILLIAMS, BUSINESS & OPERATIONS DIRECTOR (253) 305-1091	NATURE PARKS & OPEN SPACE 712190	33093
METRO PARKS DISTRICT	1705 S 19TH ST TACOMA	WAYNE WILLIAMS, BUSINESS & OPERATIONS DIRECTOR (253) 305-1091	NATURE PARKS & OPEN SPACE 712190	32965
METRO PARKS DISTRICT	1902 S TYLER ST TACOMA	WAYNE WILLIAMS, BUSINESS & OPERATIONS DIRECTOR (253) 305-1091	NATURE PARKS & OPEN SPACE 712190	32473
METRO PARKS DISTRICT	6231 S WAPATO ST TACOMA	WAYNE WILLIAMS, BUSINESS & OPERATIONS DIRECTOR (253) 305-1091	NATURE PARKS & OPEN SPACE 712190	30096
METRO PARKS DISTRICT	4321 MCKINLEY AVE TACOMA	WAYNE WILLIAMS, BUSINESS & OPERATIONS DIRECTOR (253) 305-1091	NATURE PARKS & OPEN SPACE 712190	26667
MULTICARE HEALTH SYSTEMS	1901 S UNION AVE TACOMA	(253) 680-6200	622110 - General Medical and Surgical Hospitals	30318
PIERCE COUNTY PUBLIC WORKS MAINTENANCE	4812 196TH ST E SPANAWAY	(253) 798-2725	921120 - Public Works	26051
PIONEER TECHNOLOGY INC	5210 196TH ST E SPANAWAY	info@pioneertechnology.com	335229 - Other Major Appliance Manufacturing	31599
PUYALLUP SCHOOL DISTRICT	12801 86TH AVE E PUYALLUP	(253) 841-8711	611110 - Elementary and Secondary Schools, 611110 - Elementary schools	34568
REVERA DELAWARE LLC	4755 S 48TH ST TACOMA	(253) 475-4611	531311 – Residential Property Managers	39556
SAWYER TRAIL APARTMENTS LLC	4409 176TH ST E TACOMA	(253) 229-2895	531311 – Residential Property Managers	25516
SEA-TAC INFLITE SERVICES LLC	5215 SOUTH TACOMA WAY TACOMA	(253) 472-0675	812320 - Laundry Services	29242
SG MF SIERRA SUN INVESTORS LLC	17123 124TH AVE E PUYALLUP	(253) 848-2845	531311 – Residential Property Managers	29180
SIERRA CREST OWNERS ASSOCIATION	12415 172ND ST E PUYALLUP	(253) 864-8200	531311 – Residential Property Managers	27831
ST JOSEPH MEDICAL CENTER	1708 S J ST TACOMA	(253) 426-4101	622110 - General Medical and Surgical Hospitals	34747

2022 Form 3C  
Industrial Users Eliminated from Survey Efforts

CITY OF FIFE	Address	Column1	Column2	Daily water volume
SUNRISE MASTER ASSOCIATION	18002 122ND AVE E PUYALLUP	(360) 872-8137	531311 – Residential Property Managers	28698
TACOMA MALL PARTNERSHIP	4502 S STEELE ST TACOMA	(253) 475-4565	531120 - Lessors of Nonresidential Buildings	30359
TACOMA RAINIERS CHENEY STADIUM	2502 S TYLER ST TACOMA	(253) 752-7707	711211 - Sports Club	26843
TACOMA SCHOOL DISTRICT	1801 E 56TH ST TACOMA	(253) 571-1000	611110 - Elementary and Secondary Schools, 611110 - Elementary schools	31017
THE GEO GROUP INC	1623 E J ST TACOMA	(253) 396-1611	531311 – Residential Property Managers	38985
TORAY COMPOSITES MATERIALS AMERICA INC	19004 50TH AVE E SPANAWAY	(253) 846-1777	325314 - Composite Manufacturing	26839
TORAY COMPOSITES MATERIALS AMERICA INC	19004 50TH AVE E SPANAWAY	(253) 846-1777	325314 - Composite Manufacturing	26483
UNIVERSITY PLACE SCHOOL DISTRICT	4909 79TH AVE W UNIVERSITY PLACE	253.566.5600	611110 - Elementary and Secondary Schools, 611110 - Elementary schools	32797
UNIVERSITY PLACE SCHOOL DISTRICT	7813 44TH ST W UNIVERSITY PLACE	253.566.5600	611110 - Elementary and Secondary Schools, 611110 - Elementary schools	29953
UNIVERSITY PLACE SCHOOL DISTRICT	9101 56TH ST W UNIVERSITY PLACE	253.566.5600	611110 - Elementary and Secondary Schools, 611110 - Elementary schools	26702
UNIVERSITY PLACE SCHOOL DISTRICT	2708 GRANDVIEW DR W UNIVERSITY PLACE	253.566.5600	611110 - Elementary and Secondary Schools, 611110 - Elementary schools	26395
UNIVERSITY PLACE SCHOOL DISTRICT	4909 79TH AVE W UNIVERSITY PLACE	253.566.5600	611110 - Elementary and Secondary Schools, 611110 - Elementary schools	32797
VENTAS WILLOW GARDENS OPCO LLC	4502 6TH ST SE PUYALLUP	(253) 244-9494	531311 – Residential Property Managers	38384

2023 Form 3F

Food Service Establishments

COMPANY NAME	ADDRESS	CITY STATE ZIP	NAICS OR SIC CODES BUSINESS TYPE
TACOMA YACHT CLUB RESTAURANT & LOUNGE	5401 YACHT CLUB RD	TACOMA WA 98407	722410 - Alcoholic beverage drinking places
SOUND CHRISTIAN ACADEMY	2310 S 66TH ST	TACOMA. WA 98409	813110 - Religious organizations
NEW COMMUNITY CHURCH OF TACOMA	3102 S 23RD ST	TACOMA WA 98405	813110 - Churches, 813110 - Religious Organizations
VALHALLA COFFEE	3918 6TH AVE	TACOMA WA 98406	722213 - Snack and Nonalcoholic Beverage Bars
GAYLE ORTH CATERING	3827 6TH AVE	TACOMA WA 98406	722320 - Caterers
MAMA SCOTTS	3552 S TYLER ST	TACOMA WA 98409	722110 - Full-Service Restaurants
SPILLED BUTTER	3856 CENTER ST	TACOMA. WA 98403	424490 - Bakery products (except frozen) merchant wholesalers
D.C.P. COMPANY (THE)	3501 INDUSTRY DR. E #A2	FIFE WA 98424	311812 - Bagels made in commercial bakeries, 311812 - Commercial Bakeries, 311941 - Sandwich spreads, salad dressing based, manufacturing
ST JOHN INT CHURCH - DOTZ ALLERGY FRIENDLY BAKED G	2001 S J ST	TACOMA WA 98405	813110 - Churches
ANNIE WRIGHT SCHOOL	827 N TACOMA AVE	TACOMA WA 98403	611110 - Elementary and Secondary Schools
SEAPRODUCKS	3011 CHANDLER ST	TACOMA WA 98409	424460 - Fresh fish merchant wholesalers
INFINITE SOUPS	445 TACOMA AVE S	TACOMA WA 98402	722110 - Full-Service Restaurants
COMPREHENSIVE LIFE RESOURCES - PROCTOR ST	1201 S PROCTOR ST	TACOMA WA 98405	722110 - Diners, full service
INCLINE CIDER HOUSE	2115 S C ST	TACOMA. WA 98402	722410 - Alcoholic beverage drinking places
BETHLEHEM BAPTIST CHURCH	4818 E PORTLAND AVE	TACOMA WA 98404	813110 - Churches
BELLARMINE PREPARATORY SCHOOL	2300 S WASHINGTON ST	TACOMA WA 98405	611110 - Elementary and Secondary Schools
HUNT MIDDLE SCHOOL	6501 S 10TH ST	TACOMA. WA 98465	611110 - Middle schools
EDISON ELEMENTARY	5830 S PINE ST	TACOMA WA 98409	611110 - Elementary and Secondary Schools, 611110 - Elementary and secondary schools, 722310 - Food Service Contractors
7 ELEVEN #35012A	2632 SOUTH TACOMA WAY	TACOMA WA 98409	44711 - Gasoline Stations with Convenience Stores, 447110 - Gasoline Stations with Convenience Stores
NORTHERN FISH COMPANY	2201 RUSTON WAY	TACOMA WA 98402	44522 - Fish and Seafood Markets, 445220 - Fish and Seafood Markets, 722211 - Delicatessen restaurants, 722211 - Limited-Service Restaurants
@ THAI	1623 E 72ND ST SUITE 400	TACOMA WA 98404	722211 - Limited-Service Restaurants
THE GOURMET NICHE	7104 6TH AVE	TACOMA WA 98406	722320 - Caterers
ENGINE HOUSE NO. 9	611 N PINE ST	TACOMA WA 98406	312120 - Beer brewing
GEIGER MONTESSORI SCHOOL OSPI	7401 S 8TH ST	TACOMA WA 98465	611110 - Elementary and Secondary Schools, 611110 - Elementary and secondary schools
STEVEN AND SONS	1506 54TH AVE E	FIFE WA 98424	722211 - Take out eating places
7-ELEVEN-0085	5006 CENTER ST	TACOMA WA 98409	44711 - Gasoline Stations with Convenience Stores, 447110 - Gasoline Stations with Convenience Stores
DRAGON CAFE	3715 S G ST	TACOMA WA 98418	811118 - Other Automotive Mechanical and Electrical Repair and Maintenance
LIVING TAP ROOM	2101 S C ST	TACOMA WA 98402	337110 - Bathroom vanities (except freestanding), stock or custom wood, manufacturing, 722410 - Drinking Places (Alcoholic Beverages)
ZENFULLY SWEET	1040 S GEIGER ST	TACOMA WA 98465	311821 - Cookie and Cracker Manufacturing
LOAK TOUNG THAI	3807 CENTER ST # B	TACOMA WA 98409	722110 - Full-Service Restaurants
LUNAS MARKET	201 S 40TH ST	TACOMA WA 98418	81232 - Drycleaning and Laundry Services (except Coin-Operated)
COT - TACOMA CONVENTION CENTER	1500 BROADWAY	TACOMA. WA 98402	561920 - Convention and Trade Show Organizers
COT BEACON SENIOR CENTER	415 S 13TH ST	TACOMA. WA 98402	624120 - Centers, senior citizens', 624120 - Senior citizens centers, 722310 - Cafeteria food services contractors (e.g., government office cafeterias, hospital cafeterias, school cafeterias), 722310 - Food Service Contractors
COT COMMUNITY CENTERS - POINT DEFIANCE SENIOR CTR	4716 BALTIMORE WAY	TACOMA. WA 98402	624120 - Senior citizens centers
COT PUBLIC ASSEMBLY FACILITIES - CHENEY STADIUM	2502 S TYLER ST	TACOMA WA 98405	711211 - Baseball teams, professional or semiprofessional, 711211 - Professional sports clubs, 722 - Food Services and Drinking Places, 722211 - Limited-Service Restaurants
7 ELEVEN #35603H	5308 PACIFIC HWY E	FIFE WA 98424	447110 - Gasoline Stations with Convenience Stores
7-ELEVEN #41103	7016 VALLEY AVE E	TACOMA WA 98424	447110 - Gasoline stations with convenience stores

2023 Form 3F

Food Service Establishments

ALL SAINTS	2323 54TH AVE E	FIFE WA 98424	813110 - Churches
ARBY'S #6096	5002 PACIFIC HWY E	FIFE WA 98424	722211 - Limited-Service Restaurants
ASSOCIATED ESPRESSO	2520 70TH AVE E	FIFE WA 98424	722213 - Snack and Nonalcoholic Beverage Bars
BON LARDER, LLC	2501 DAVID CT E	TACOMA WA 98424	311422 - Specialty Canning
BURGER KING - FIFE	4903 PACIFIC HWY E	TACOMA WA 98424	722211 - Fast-food restaurants
BURRITO EXPRESS	4711 PACIFIC HWY E	FIFE WA 98424	722211 - Limited-Service Restaurants
CAFE BENZ	1701 ALEXANDER AVE BLDG C	FIFE WA 98424	722211 - Limited-Service Restaurants
CHESTER'S	1501 33RD AVE E	FIFE WA 98424	722110 - Full-Service Restaurants
CHESTERS	1505 PORT OF TACOMA ROAD	FIFE WA 98424	722110 - Full-Service Restaurants
COLBURN PARK OSPI	5410 20TH ST E	FIFE WA 98424	722211 - Limited-Service Restaurants
COLUMBIA JUNIOR HIGH SCHOOL	2901 54TH AVE E	FIFE WA 98424	611110 - Elementary and Secondary Schools
COSTCO- #767	3900 20TH ST E	FIFE WA 98424	445110 - Supermarkets
DAIRY QUEEN (FIFE)	2098 54TH AVE E	FIFE WA 98424	722211 - Fast-food restaurants, 722211 - Limited- Service Restaurants
DAYS INN	5601 PACIFIC HWY E	FIFE WA 98424	721110 - Hotels and Motels
DELI USA	4905 PACIFIC HWY E # 3	FIFE WA 98424	445120 - Convenience Stores
DENNY'S - FIFE	5110 PACIFIC HWY E	FIFE WA 98424	722110 - Full-Service Restaurants
DUTCH BROS COFFEE	5306 PACIFIC HWY E	TACOMA WA 98424	722211 - Limited-Service Restaurants
ECONO LODGE FIFE	3501 PACIFIC HWY E	FIFE WA 98424	721110 - Hotels and Motels
FIFE CITY BAR AND GRILL	3025 PACIFIC HWY E	FIFE WA 98424	722410 - Alcoholic beverage drinking places
FIFE GROCERY	4802 A PACIFIC HWY E	FIFE WA 98424	447110 - Gasoline Stations with Convenience Stores
FIFE HIGH SCHOOL	5616 20TH ST E	FIFE WA 98433	611110 - Elementary and Secondary Schools
FIFE/MILTON/EDGEWOOD FISH	2303 54TH AVE E	FIFE WA 98424	722211 - Limited-Service Restaurants
GOODIES	1323 34TH AVE E	FIFE WA 98424	722110 - Full-Service Restaurants
GUEST HOUSE INN & SUNSHINE MOTEL II	3021 PACIFIC HWY E	FIFE WA 98424	721110 - Hotels and Motels
HAPPY AT THE BAY TERIYAKI #7	4910 PACIFIC HWY E	FIFE WA 98424	722211 - Limited-Service Restaurants
HERFY'S BURGER #15	4802 PACIFIC HWY E	FIFE WA 98424	722211 - Limited-Service Restaurants
HOT SPOT (FIFE HS)	5616 20TH ST E	FIFE WA 98424	722110 - Full-Service Restaurants
JACK IN THE BOX #8447	3402 PACIFIC HWY E	FIFE WA 98424	722211 - Limited-Service Restaurants
JERSEY MIKES (PACIFIC WILLOWS)	4756 PACIFIC HWY E	FIFE WA 98424	722211 - Limited-Service Restaurants
JIMMY JOHNS - 4802 PACIFIC HWY E	4802 PACIFIC HWY E B	FIFE WA 98424	722211 - Limited-Service Restaurants
JOE'S DELI	3216 20TH ST E	FIFE WA 98424	445210 - Meat Markets
JOHNNY'S AT FIFE	5211 20TH ST E	FIFE WA 98424	722110 - Family restaurants, full service, 722110 - Full service restaurants, 722110 - Full-Service Restaurants
K & L CATERING LLC	4630 16TH ST E A5	TACOMA WA 98424	722320 - Caterers
KUSHER BAKERY	7214 26TH ST E C-102	FIFE WA 98424	311812 - Commercial Bakeries
KUSHER LLC	7412 26TH ST C-102	FIFE WA 98424	424410 - Groceries, general-line, merchant wholesalers
LIZZIE LOU'S TOO/DESTINATION HARLEY	2302 PACIFIC HWY E	FIFE WA 98424	722211 - Limited-Service Restaurants
LOUIE G'S PIZZA	5219 PACIFIC HWY E	FIFE WA 98424	722110 - Full-Service Restaurants
MCDONALD'S #4322	1737 51ST AVE E	FIFE WA 98424	722211 - Limited-Service Restaurants, 722211 - Restaurants, fast food
MOUNTAIN HIGH ESPRESSO	1334 54TH AVE E	FIFE WA 98424	722213 - Snack and Nonalcoholic Beverage Bars
MURPH'S BBQ @ DACCA PARK	2820 54TH AVE E	FIFE WA 98424	722211 - Limited-Service Restaurants
NEW HORIZON CHRISTIAN CENTER	5600 VALLEY AVE E	FIFE WA 98424	722211 - Limited-Service Restaurants, 813110 - Churches
PHO TAI - 5306 PACIFIC HWY E STE C	5306 PACIFIC HWY E STE C	FIFE WA 98424	722110 - Full-Service Restaurants
PICK QUICK DRIVE IN	4306 PACIFIC HWY E	FIFE WA 98424	722211 - Limited-Service Restaurants
PIZZA HUT FIFE	4716 PACIFIC HWY E 130	FIFE WA 98424	722211 - Limited-Service Restaurants
POODLE DOG	1522 54TH AVE E	FIFE WA 98424	722110 - Full-Service Restaurants
PRECISION NUTRITION	5121 PACIFIC HWY E	FIFE WA 98424	446191 - Food (Health) Supplement Stores
QUALITY INN & SUITES	5805 PACIFIC HWY E	FIFE WA 98424	721110 - Hotels and Motels
RED WAGON KETTLECORN	3631 TRIBUTE AVE E	TACOMA WA 98424	722330 - Mobile Food Services
RIGHT SPOT	5119 PACIFIC HWY E	FIFE WA 98424	722110 - Full-Service Restaurants
RODEWAY INN & SUITES	3100 PACIFIC HWY E	FIFE WA 98424	721110 - Hotels and Motels
SAN MIGUEL	2024 54TH AVE E	FIFE WA 98424	722110 - Full-Service Restaurants
SAPPORO SUSHI & ROLL TERIYAKI REST	4803 PACIFIC HWY E #2- A	FIFE WA 98424	722110 - Full-Service Restaurants
STARBUCK'S COFFEE #9318	4756 PACIFIC HWY E	FIFE WA 98424	722211 - Limited-Service Restaurants
SUBWAY #60243	4602 20TH ST E	FIFE WA 98424	722211 - Limited-Service Restaurants
SUBWAY - FIFE	4420 PACIFIC HWY E STE P	FIFE WA 98424	722211 - Limited-Service Restaurants
SUBWAY-LOVE'S TRAVEL STOP	1501 PORT OF TACOMA RD	FIFE WA 98424	722211 - Limited-Service Restaurants
SUNNY'S DONUTS	4500 PACIFIC HWY E STE J	FIFE WA 98424	311812 - Commercial Bakeries
SUPER MARIOS KITCHEN LLC	6219 PARK ST E	FIFE WA 98424	722320 - Caterers
TACO BELL/PIZZA HUT #31327	5152 PACIFIC HWY E	FIFE WA 98424	722211 - Fast-food restaurants, 722211 - Limited- Service Restaurants
TACO TIME - 5105 PACIFIC HWY E	5105 PACIFIC HWY E	FIFE WA 98424	722211 - Limited-Service Restaurants

2023 Form 3F

Food Service Establishments

TAQUERIA BURRO LOCO INC	5601 PACIFIC HWY E	TACOMA WA 98424	722110 - Full-Service Restaurants
TAQUERIA EL CORRAL #3	3251 PACIFIC HWY E	FIFE WA 98424	722110 - Full-Service Restaurants
TAQUERIA TRES HERMANOS	4420 PACIFIC HWY E\$ E	FIFE WA 98424	722110 - Full-Service Restaurants
THAI RESTAURANT IN FIFE	4420 PACIFIC HWY E STE S&T	FIFE WA 98424	722110 - Full-Service Restaurants
THAI RESTAURANT OF FIFE	4420 PACIFIC HWY E	FIFE WA 98424	722110 - Full-Service Restaurants
TO BUSY TO COOK	4802 PACIFIC HWY E	FIFE WA 98424	722320 - Caterers
TOP PHO	4420 PACIFIC HWY E STE Q	FIFE WA 98424	722211 - Limited-Service Restaurants
TRAVELODGE PORT OF TACOMA	3518 PACIFIC HWY E	FIFE WA 98424	722211 - Limited-Service Restaurants
TWO BUSY TO COOK	5009 PACIFIC HWY E #23	FIFE WA 98424	722320 - Caterers
UNCLE BEN'S RIBS 360 AND MORE	4139 62ND AVENUE CT E	TACOMA WA 98424	722110 - Restaurants, full service
UNITED PACIFIC #5486	5405 PACIFIC HWY E	FIFE WA 98424	445120 - Convenience Stores
VALDO'S CATERING (COM)	6407 20TH ST E	FIFE WA 98424	722320 - Caterers
WAR PONY EXPRESS	5511 PACIFIC HWY E	FIFE WA 98424	722211 - Limited-Service Restaurants
WART HOG BARBEQUE PIT INC	4921 20TH ST E	FIFE WA 98424	722110 - Full service restaurants, 722110 - Full-Service Restaurants
WENDY'S #107	5016 PACIFIC HWY E	FIFE WA 98424	722110 - Full-Service Restaurants
WIENERSCHNITZEL	5156 PACIFIC HWY E	TACOMA WA 98424	722211 - Limited-Service Restaurants
CAFE ELITE	1902 65TH AVE W	FIRCREST WA 98466	722211 - Limited-Service Restaurants
ESPRESS-O-YOURSELF	1009 REGENTS BLVD	FIRCREST WA 98466	722211 - Limited-Service Restaurants
FIRCREST GOLF CLUB	1500 REGENTS BLVD	FIRCREST WA 98466	722211 - Limited-Service Restaurants
FIRCREST PRESBYTERIAN CHURCH	1250 EMERSON ST	FIRCREST WA 98466	813110 - Churches
INNOVATIVE FITNESS	1105 REGENTS BLVD C	FIRCREST WA 98466	722211 - Limited-Service Restaurants
PINT DEFIANCE	2049 MILDRED ST W	FIRCREST WA 98466	722211 - Limited-Service Restaurants
REDEEMER LUTHERAN FISH	1001 PRINCETON ST	FIRCREST WA 98466	813110 - Churches
ROLLIN 253 SKATE & COMMUNITY CENTER	2101 S MILDRED ST	FIRCREST WA 98466	722211 - Limited-Service Restaurants
ROYAL THAI BISTRO	2045 MILDRED ST W	FIRCREST WA 98466	445210 - Meat Markets
SAMMYS PIZZA	1039 N REGENTS BLVD	FIRCREST WA 98466	722211 - Limited-Service Restaurants
SPRING LAKE CAFE	616 REGENTS AVE	FIRCREST WA 98466	722211 - Limited-Service Restaurants
TACO TIME - FIRCREST	6618 19TH STREET SW	FIRCREST WA 98466	722211 - Limited-Service Restaurants
WAINWRIGHT INTERMEDIATE	130 ALAMEDA AVE	FIRCREST WA 98466	611110 - Elementary and Secondary Schools
WHITTIER ELEMENTARY	777 ELM TREE LN	FIRCREST WA 98466	611110 - Elementary and Secondary Schools
THE SWEET SPOT	1610 BRIDGEVIEW DR	TACOMA WA 98406	311812 - Bakery products, fresh (i.e., bread, cakes, doughnuts, pastries), made in commercial bakeries
VAINGLORIOUS VEGAN	3717 N SHIRLEY ST	TACOMA WA 98407	722320 - Caterers
SOUTH PARK - METRO OSPI	4851 SOUTH TACOMA WAY	TACOMA WA 98409	722211 - Limited-Service Restaurants
ARNOLDS HAPPY DAYS LLC	226 S 54TH ST	TACOMA WA 98408	722110 - Full-Service Restaurants
BURRITO BOY #2	1213 S WOODLAWN ST	TACOMA WA 98465	722330 - Mobile Food Services
BURRITO BOYS #1	1213 S WOODLAWN ST	TACOMA WA 98465	722330 - Mobile Food Services
CHIP-SITCH LLC	3714 YAKIMA AVE 304	TACOMA WA 98418	722330 - Mobile Food Services
TACOS LA RANCHERITA	4540 PACIFIC AVE	TACOMA WA 98418	722110 - Full-Service Restaurants
TAQUERIA 3 HERMANOS	6701 6TH AVE	TACOMA. WA 98406	722211 - Limited-Service Restaurants
TAQUERIA 3 HERMANOS SOUTH 14TH	1618 S 14TH ST	TACOMA WA 98405	722211 - Limited-Service Restaurants
TAQUERIA HERMANOS CARDONA	1750 S PROSPECT ST	TACOMA WA 98405	
19TH ST GROCERY & DELI	1750 S PROSPECT ST	TACOMA WA 98405	445110 - Delicatessens primarily retailing a range of grocery items and meats, 447110 - Gasoline Stations with Convenience Stores
26TH STREET HOLDINGS LLC	308 E 26TH ST	TACOMA WA 98421	722211 - Limited-Service Restaurants
5520 PACIFIC AVE MARKET	5520 PACIFIC AVE	TACOMA WA 98408	722410 - Taverns (i.e., drinking places)
56TH TERIYAKI	5013 S 56TH ST # E	TACOMA WA 98409	722110 - Full-Service Restaurants
6TH AVE ESPRESSO ON CENTER STREET	4002 CENTER ST	TACOMA WA 98409	722213 - Snack and Nonalcoholic Beverage Bars
6TH AVE GROCERY	7008 6TH AVE	TACOMA WA 98406	445120 - Convenience Stores
6TH AVENUE ESPRESSO	7008 6TH AVE	TACOMA WA 98406	722213 - Snack and Nonalcoholic Beverage Bars
7 ELEVEN #14442 E	202 N I ST	TACOMA WA 98403	445120 - Convenience food stores, 445120 - Convenience Stores, 44711 - Gasoline Stations with Convenience Stores

2023 Form 3F

Food Service Establishments

7 ELEVEN #14457D	3848 MCKINLEY AVE	TACOMA WA 98404	447110 - Gasoline Stations with Convenience Stores
7 ELEVEN #17509F	9450 PACIFIC AVE	TACOMA WA 98444	44711 - Gasoline Stations with Convenience Stores, 447110 - Gasoline Stations with Convenience Stores
7 ELEVEN #18194C	5605 S BIRMINGHAM ST	TACOMA WA 98409	447110 - Gasoline Stations with Convenience Stores
7 ELEVEN #18585E	9517 S STEELE ST	TACOMA WA 98444	44512 - Convenience Stores, 44711 - Gasoline Stations with Convenience Stores, 447110 - Gasoline Stations with Convenience Stores
7 ELEVEN #22433E	1002 S 38TH ST	TACOMA. WA 98418	44711 - Gasoline Stations with Convenience Stores, 447110 - Gasoline Stations with Convenience Stores
7 ELEVEN #35360A	7231 S TACOMA WAY	TACOMA WA 98409	447110 - Gasoline Stations with Convenience Stores
7 ELEVEN #35512A	5602 MCKINLEY AVE	TACOMA WA 98404	445120 - Convenience Stores
7-12 FOOD STORE	4002 CENTER ST	TACOMA WA 98409	447110 - Gasoline Stations with Convenience Stores
7-ELEVEN #2361-27298A	3701 N PEARL ST	TACOMA WA 98407	447110 - Gasoline Stations with Convenience Stores
7-ELEVEN #35013	801 S 56TH ST	TACOMA. WA 98408	445120 - Convenience Stores
7-ELEVEN #35274	3922 E PORTLAND AVE	TACOMA WA 98404	445120 - Convenience Stores
7-ELEVEN #37009	1430 E 72ND ST	TACOMA WA 98404	445120 - Convenience food stores, 445120 - Convenience Stores
7-ELEVEN 56TH & PORTLAND	5516 E PORTLAND AVE	TACOMA WA 98404	447110 - Gasoline Stations with Convenience Stores
72ND DELI AND MARKET	716 S 72ND ST	TACOMA WA 98408	445210 - Meat Markets
909 A STREET	909 A ST	TACOMA WA 98402	722211 - Limited-Service Restaurants
ABELLA PIZZERIA	1946 PACIFIC AVE	TACOMA WA 98402	722211 - Limited-Service Restaurants
ADAMS SQUARE- TACOMA RESCUE MISSION	2909 S ADAMS ST	TACOMA WA 98409	624221 - Temporary Shelters
ADRIATIC GRILL	4201 S STEELE ST	TACOMA WA 98409	722110 - Full-Service Restaurants
ADVANCED CBD AND HEALTH INC	5845 S OAKES ST	TACOMA WA 98409	446191 - Food (Health) Supplement Stores
AFC SUSHI @ METROPOLITAN MARKET#154	2420 N PROCTOR ST	TACOMA WA 98406	722211 - Limited-Service Restaurants
AFRICAN AMERICAN (CCS)	1323 YAKIMA AVE	TACOMA WA 98405	813410 - Civic and Social Organizations
AIRPORT TAVERN	5406 SOUTH TACOMA WAY	TACOMA WA 98409	722410 - Drinking places (i.e., bars, lounges, taverns), alcoholic
AL BACHA	112 S 9TH ST	TACOMA WA 98402	722211 - Limited-Service Restaurants
ALASKA GARDENS REHAB CENTER	6220 S ALASKA ST	TACOMA WA 98408	623311 - Assisted-living facilities with on-site nursing facilities
ALFRED RESTAURANT INC	402 PUYALLUP AVE	TACOMA WA 98402	722110 - Full-Service Restaurants
ALLEN AME FOOD CONNECTION	1321 MARTIN LUTHER KING JR WAY	TACOMA WA 98405	81331 - Social Advocacy Organizations, 813319 - Other Social Advocacy Organizations
ALLEN AME FOOD PANTRY	1223 MARTIN LUTHER KING JR WAY	TACOMA WA 98405	624210 - Food banks, 813110 - Churches
ALLSTAR BURGERS	3202 S GUNNISON ST	TACOMA WA 98409	722211 - Limited-Service Restaurants
ALWAYS FRESH	3612 CENTER ST	TACOMA WA 98409	446191 - Food (Health) Supplement Stores
AMMAR'S MEDITERRANEAN GRILL	409 E 26TH ST	TACOMA WA 98421	722110 - Full-Service Restaurants
AMVETS POST NO. 1	5717 S TYLER ST	TACOMA WA 98409	813410 - Civic and Social Organizations
ANCHOR OATS	3726 N MULLEN ST	TACOMA WA 98407	445 - Food and Beverage Stores, 722330 - Mobile Food Services
ANTHEM - OLD TOWN	2312 N 30TH ST	TACOMA WA 98403	722213 - Snack and Nonalcoholic Beverage Bars
ANTHEM - POINT RUSTON	5005 MAIN ST	TACOMA WA 98407	722213 - Snack and Nonalcoholic Beverage Bars
ANTHEM - STADIUM DISTRICT	102 N G ST	TACOMA WA 98403	722213 - Snack and Nonalcoholic Beverage Bars
ANTHEM COFFEE & TEA	1911 PACIFIC AVE	TACOMA WA 98402	722213 - Snack and Nonalcoholic Beverage Bars
ANTHONY'S AT POINT DEFIANCE	5910 N WATERFRONT DR	TACOMA WA 98407	722110 - Full-Service Restaurants
ANTIQUE SANDWICH	5102 N PEARL ST	TACOMA WA 98407	722110 - Full-Service Restaurants
ANTOJITOS MICHALISCO	920 72ND ST E	TACOMA WA 98404	722110 - Full-Service Restaurants
ANTOJOS MEXICAN GRILL	6104 6TH AVE	TACOMA WA 98406	7221 - Full-Service Restaurants, 72211 - Full-Service Restaurants, 722110 - Family restaurants, full service
APATZINGAN MARKET	2015 S 96TH ST	TACOMA WA 98444	445110 - Supermarkets and Other Grocery (except Convenience) Stores, 447110 - Gasoline Stations with Convenience Stores
APIZZA LITTLE ITALY	821 PACIFIC AVE	TACOMA WA 98402	722110 - Full service restaurants
APPLEBEE'S NEIGHBORHOOD GRILL & BAR	1919 S 72ND ST	TACOMA WA 98408	722110 - Family restaurants, full service, 722110 - Full-Service Restaurants
ARBY'S #490	2612 S 38TH ST	TACOMA WA 98409	722211 - Limited-Service Restaurants



2023 Form 3F

Food Service Establishments

ART HOUSE CAFE	111 N TACOMA AVE	TACOMA WA 98403	722211 - Limited-Service Restaurants
ASADERO Y TAQUERIA AL CARBON	8018 PACIFIC AVE	TACOMA WA 98408	722110 - Family restaurants, full service
ASADO	2810 6TH AVE	TACOMA. WA 98406	722110 - Full-Service Restaurants
ASAL MARKET	741 ST HELENS AVE	TACOMA WA 98402	445110 - Supermarkets
ASBURY COMMUNITY FOOD BANK	5601 S PUGET SOUND AVE	TACOMA WA 98409	624210 - Food banks
AUNTIE ANNE'S PRETZELS	4502 S STEELE ST	TACOMA WA 98409	722211 - Limited-Service Restaurants
AVAMERE - TRANSITIONAL CARE FACILITY	630 S PEARL ST	TACOMA WA 98465	623312 - Assisted-living facilities without on-site nursing care facilities
AZTECA MEXICAN RESTAURANT	4801 TACOMA MALL BLVD	TACOMA WA 98409	722110 - Full-Service Restaurants
B&A INTERNATIONAL FOODS	3918 E PORTLAND AVE	TACOMA WA 98404	445110 - Supermarkets
BALCON EXPRESS	3102 6TH AVE	TACOMA WA 98406	722110 - Full service restaurants
BAMBU	773 S 38TH ST	TACOMA WA 98418	445299 - Coffee and tea (i.e., packaged) stores, 722211 - Limited-Service Restaurants, 722213 - Ice cream parlors
BAR ROSA	1206 S 11TH ST 1	TACOMA WA 98405	722110 - Restaurants, full service
BARISTAS COFFEE COMPANY	716 PUYALLUP AVE	TACOMA WA 98421	722213 - Snack and Nonalcoholic Beverage Bars
BASKIN ROBBINS #1323	6214 6TH AVE	TACOMA WA 98465	722211 - Limited-Service Restaurants
BASKIN ROBBINS #4305	1314 E 72ND ST	TACOMA. WA 98404	722211 - Limited-Service Restaurants
BASKIN-ROBINS	1314 E 72ND ST #4305	TACOMA WA 98404	722211 - Family restaurants, limited-service
BASS PRO SHOPS	7905 S HOSMER ST	TACOMA WA 98408	722211 - Limited-Service Restaurants
BBQ2U	5602 S LAWRENCE ST	TACOMA WA 98409	722211 - Take out eating places
BEACH TAVERN INC-HGI	8612 6TH AVE	TACOMA WA 98465	722410 - Alcoholic beverage drinking places
BEER STAR TAPROOM	4328 6TH AVE	TACOMA WA 98406	722410 - Alcoholic beverage drinking places
BEN DEWS CLUBHOUSE GRILL	6501 6TH AVE	TACOMA WA 98406	722110 - Full-Service Restaurants
BENTO TERIYAKI & SUSHI	3201 6TH AVE	TACOMA WA 98406	722110 - Full-Service Restaurants
BEST WESTERN PLUS - HOSMER	8045 S HOSMER ST	TACOMA WA 98408	721110 - Hotels (except casino hotels)
BETHANY PRESBYTERIAN CHURCH	4420 N 41ST ST	TACOMA WA 98407	624210 - Food banks
BETHLEHEM LUTHERAN CHURCH	101 E 38TH ST	TACOMA WA 98404	813110 - Churches
BEV MO!	2330 S 37TH ST	TACOMA WA 98409	445310 - Beer Wine and Liquor Stores
BEWARE, INC.	3562 MCKINLEY AVE	TACOMA WA 98404	722213 - Coffee shops, on premise brewing
BEYOND THUNDER DOME	5412 SOUTH TACOMA WAY	TACOMA WA 98409	722213 - Coffee shops, on premise brewing
BIG BURGER	2528 S 38TH ST B	TACOMA WA 98409	722211 - Limited-Service Restaurants
BIG CHICKEN	2601 N PEARL ST STE 101	TACOMA. WA 98407	722110 - Full-Service Restaurants
BIG FOOT JAVA	5921 6TH AVE	TACOMA WA 98406	722213 - Snack and Nonalcoholic Beverage Bars
BIG WILLY'S MARKET	4302 S M ST	TACOMA WA 98418	445110 - Supermarkets
BIGFOOT JAVA	1402 E 72ND ST	TACOMA. WA 98404	722213 - Snack and Nonalcoholic Beverage Bars
BIGFOOT PIZZA & BAR - 1308 N I ST	1308 N I ST	TACOMA WA 98403	722110 - Full-Service Restaurants
BILLY B'S PUB AND GRUB	1213 S 56TH ST	TACOMA WA 98408	722410 - Alcoholic beverage drinking places, 722410 - Drinking places (i.e., bars, lounges, taverns), alcoholic
BIRTH TO THREE DEVELOPMENTAL CENTER	4616 45TH AVE NE	TACOMA WA 98422	611110 - Elementary and Secondary Schools
BITES OF THE WORLD AND GROCERIES	3902 S 12TH ST A	TACOMA WA 98405	445110 - Delicatessens primarily retailing a range of grocery items and meats
BLACK BEAR FROZEN YOGURT	1901 S 72ND ST STE A-12	TACOMA WA 98408	722211 - Limited-Service Restaurants
BLUE MOUSE THEATRE	2611 N PROCTOR ST	TACOMA WA 98407	722211 - Limited-Service Restaurants
BLUEBEARD COFFEE ROASTERS	2201 6TH AVE	TACOMA WA 98403	722213 - Snack and Nonalcoholic Beverage Bars
BOATHOUSE 19	9001 S 19TH ST	TACOMA WA 98465	7221 - Full-Service Restaurants, 72211 - Full-Service Restaurants, 722110 - Full service restaurants, 722110 - Full-Service Restaurants
BOB'S BAR-B-QUE TOO	911 S 11TH ST	TACOMA WA 98405	722110 - Full-Service Restaurants
BOB'S GROCERY	5403 S M ST	TACOMA WA 98408	424410 - Groceries, general-line, merchant wholesalers, 445120 - Convenience food stores
BOB'S JAVA JIVE	2102 SOUTH TACOMA WAY	TACOMA WA 98409	722110 - Full-Service Restaurants
BOB'S PIER	3320 E 11TH ST	TACOMA WA 98421	722211 - Limited-Service Restaurants
BOBA SMOOTHIES	4916 CENTER ST # K	TACOMA WA 98409	722213 - Fixed location refreshment stands, 722213 - Snack and Nonalcoholic Beverage Bars

2023 Form 3F

Food Service Establishments

BOBALUST CAFE	4027 TACOMA MALL BLVD F	TACOMA. WA 98409	722211 - Limited-Service Restaurants
BOOM BOOM ROOM	3016 6TH AVE	TACOMA. WA 98406	722410 - Nightclubs, alcoholic beverage
BORDEAUX WINE BAR	2208 N 30TH ST 101	TACOMA WA 98403	
BOSTWICK CAFE	764 BROADWAY	TACOMA WA 98402	722211 - Family restaurants, limited-service
BPO ELKS TAC LODGE #174	2013 S CEDAR ST	TACOMA WA 98405	813410 - Civic and Social Organizations
BREWERS ROW	3205 N 26TH ST	TACOMA WA 98407	722410 - Alcoholic beverage drinking places
BRILLIANT BRYANT	716 E 64TH ST	TACOMA WA 98404	447110 - Convenience food with gasoline stations
BROOKDALE ALLENMORE ASSISTED LIVING	3615 S 23RD ST	TACOMA. WA 98405	622110 - General Medical and Surgical Hospitals
BROOKDALE ALLENMORE INDEPENDANT LIVING	2010 S UNION AVE	TACOMA. WA 98405	624120 - Senior citizens centers
BROWNS POINT COFFEE AND ICE CREAM	1139 BROWNS POINT BLVD	TACOMA WA 98422	722213 - Snack and Nonalcoholic Beverage Bars
BT THAI RESTAURANT	5013 S 56TH ST B	TACOMA WA 98409	722110 - Full-Service Restaurants
BUFFALO WILD WINGS	4219 S STEELE ST	TACOMA WA 98409	722110 - Full-Service Restaurants
BURGER BROILER	3801 MCKINLEY AVE 300 - 400	TACOMA WA 98404	722211 - Family restaurants, limited-service, 722211 - Limited-Service Restaurants
BURGER KING #12866	1420 E 72ND ST	TACOMA WA 98404	722211 - Fast-food restaurants, 722211 - Limited-Service Restaurants
BURGER KING #2636	2909 S 38TH ST	TACOMA WA 98409	722211 - Limited-Service Restaurants, 722211 - Restaurants, fast food
BURGER KING #4432	7441 S HOSMER ST	TACOMA WA 98408	722 - Food Services and Drinking Places, 722211 - Fast-food restaurants, 722211 - Limited-Service Restaurants
BURGER KING - WESTGATE	5916 N 26TH ST	TACOMA WA 98406	722211 - Limited-Service Restaurants
BURGER RANCH	820 S 38TH ST	TACOMA WA 98418	722110 - Full-Service Restaurants
BUSY BODY	2717 6TH AVE	TACOMA WA 98406	722410 - Drinking places (i.e., bars, lounges, taverns), alcoholic
CABALLEROS CLUB (CAB'S CAFE)	1516 S 28TH ST	TACOMA WA 98409	722110 - Full-Service Restaurants
CACTUS SOUTHWEST KITCHEN AND BAR	3911 N 25TH ST	TACOMA. WA 98406	722110 - Full-Service Restaurants
CAFE AZURE	748 MARKET ST	TACOMA WA 98402	722211 - Limited-Service Restaurants
CAFE ELITE - 2502 S TYLER ST	2502 S TYLER ST	TACOMA WA 98405	722211 - Limited-Service Restaurants
CAFE ELITE - 3906	3906 S 74TH ST	TACOMA WA 98409	722211 - Limited-Service Restaurants
CAFE ELITE - 4401 S 19TH ST	4401 S 19TH ST	TACOMA WA 98405	722213 - Beverage (e.g., coffee, juice, soft drink) bars, nonalcoholic, fixed location
CAFE ELITE - PEARL	1015 N PEARL ST	TACOMA WA 98406	722211 - Limited-Service Restaurants
CAFE LAVIE	3724 YAKIMA AVE	TACOMA WA 98418	722211 - Delicatessen restaurants, 722211 - Limited-Service Restaurants
CAMBODIAN CHINESE FAST FOOD	1901 S 72ND ST	TACOMA. WA 98408	7221 - Full-Service Restaurants, 72211 - Full-Service Restaurants, 722110 - Full-Service Restaurants
CAMP BAR	1310 TACOMA AVE S	TACOMA WA 98402	722410 - Alcoholic beverage drinking places
CAMP COLVOS BREWING	2104 COMMERCE ST	TACOMA. WA 98402	713940 - Fitness centers, 722211 - Limited-Service Restaurants
CAMPFIRE COFFEE	1554 MARKET ST	TACOMA WA 98402	722213 - Coffee shops, on premise brewing
CANDY MARKET	767 MARKET ST	TACOMA WA 98402	445292 - Candy stores, packaged, retailing only
CANTEEN BY CAMP COLVOS	2101 JEFFERSON AVE	TACOMA WA 98402	722211 - Limited-Service Restaurants
CAPPY'S PRODUCE	1232 72ND ST	TACOMA. WA 98404	
CARL'S JR	5925 6TH AVE	TACOMA WA 98406	722110 - Full-Service Restaurants
CASA U BETCHA	4302 PACIFIC AVE	TACOMA WA 98418	722211 - Family restaurants, limited-service
CASCADE PARK GARDENS	4347 S UNION AVE	TACOMA WA 98409	81293 - Parking Lots and Garages, 812930 - Parking Lots and Garages
CASCADE PARK VISTA ASSISTED LIVING	242 ST HELENS AVE	TACOMA WA 98402	623110 - Homes for the aged with nursing care
CASH & CARRY #550	6208 TACOMA MALL BLVD	TACOMA WA 98409	445110 - Supermarkets
CATFFEINATED	2515 6TH AVE	TACOMA WA 98406	722213 - Coffee shops, on premise brewing
CELEBRITY CAKE STUDIO	314 E 26TH ST #2	TACOMA WA 98421	311811 - Retail Bakeries
CENTER STREET DELI MART	3807 CENTER ST	TACOMA WA 98409	722211 - Limited-Service Restaurants
CENTER STREET SHOPPING CENTER	3807 CENTER ST	TACOMA WA 98409	722211 - Limited-Service Restaurants
CENTURY THEATRES	5057 MAIN ST	TACOMA WA 98407	512131 - Theaters, motion picture, indoor
CERELLO'S PIZZA	4916 CENTER ST	TACOMA WA 98409	722110 - Full-Service Restaurants
CHAIN OF SEASONINGS	5727 S GOVE ST	TACOMA WA 98409	7222 - Limited-Service Eating Places, 722211 - Limited-Service Restaurants

2023 Form 3F

Food Service Establishments

CHALET BOWL	3806 N 26TH ST	TACOMA WA 98407	722211 - Limited-Service Restaurants
CHARLES AND TERRY AT TCC	6501 S 19TH ST	TACOMA WA 98466	722211 - Limited-Service Restaurants
CHARLEY'S GRILLED SUBS	4502 S STEELE ST # 486	TACOMA WA 98409	722211 - Limited-Service Restaurants
CHARLTON PLACE	9723 S STEELE ST	TACOMA WA 98444	623311 - Assisted-living facilities with on-site nursing facilities, 623311 - Continuing Care Retirement Communities
CHARRO AZTECA	1772 S 72ND ST	TACOMA WA 98408	722110 - Full-Service Restaurants
CHAYA THAI RESTAURANT	2901 S 47TH ST	TACOMA WA 98409	722110 - Full service restaurants
CHEERS DOWNTOWN	2611 PACIFIC AVE	TACOMA WA 98402	722211 - Limited-Service Restaurants
CHEERS ESPRESSO	4828 SOUTH TACOMA WAY	TACOMA WA 98409	722211 - Limited-Service Restaurants
CHEESECAKE FACTORY	4502 S STEELE ST STE 1300A	TACOMA. WA 98409	722110 - Full-Service Restaurants
CHENEY RED HOT	2502 S TYLER ST	TACOMA WA 98405	722211 - Limited-Service Restaurants
CHEVRON- 8424 PACIFIC AVE	8424 PACIFIC AVE	TACOMA. WA 98444	447110 - Gasoline Stations with Convenience Stores
CHICK-FIL-A	3902 S STEELE ST	TACOMA WA 98409	722211 - Limited-Service Restaurants
CHILI THAI RESTAURANT	3213 S 38TH ST # D	TACOMA WA 98409	722110 - Full-Service Restaurants
CHIPOTLE	4301 S STEELE ST	TACOMA WA 98409	722110 - Fine dining restaurants, full service, 722211 - Fast-food restaurants
CHUCK E CHEESE	4911 TACOMA MALL BLVD	TACOMA WA 98409	722110 - Full-Service Restaurants
CINDY'S CULINARY CREATIONS	7201 S PROSPECT ST	TACOMA WA 98409	722320 - Caterers
CINNABON	4502 S STEELE ST	TACOMA WA 98409	722211 - Limited-Service Restaurants
CLASSIC COFFEE	1213 S SPRAGUE AVE	TACOMA WA 98405	722213 - Snack and Nonalcoholic Beverage Bars
CLASSICS BY PACIFIC GRILL	2702 E D ST	TACOMA WA 98421	722110 - Full-Service Restaurants
CLIFF HOUSE RESTAURANT	6300 MARINE VIEW DR	TACOMA WA 98422	722110 - Fine dining restaurants, full service, 722110 - Full-Service Restaurants
CLOVERLEAF TAVERN	6430 6TH AVE	TACOMA WA 98465	722211 - Limited-Service Restaurants
CLUB SILVERSTONE	739 1/2 ST HELENS ST	TACOMA WA 98402	722410 - Alcoholic beverage drinking places
COCINA MEXICANA	3802 S CEDAR ST	TACOMA WA 98409	722211 - Family restaurants, limited-service
COFFEE SHOP (THE)	1819 E 72ND ST	TACOMA WA 98404	722211 - Limited-Service Restaurants
COFFEEZAUN ESPRESSO	4518 N PEARL ST	TACOMA WA 98407	722211 - Limited-Service Restaurants
COGIR AT THE NARROWS	8201 6TH AVE	TACOMA WA 98406	623312 - Senior citizens' homes without nursing care, 624120 - Senior citizens centers, 722211 - Limited-Service Restaurants
COLUMBIA BANK #1	1301 A ST	TACOMA WA 98402	722211 - Limited-Service Restaurants
COMFORT CORNER CAFE	209 MARTIN LUTHER KING JR WAY	TACOMA WA 98405	722110 - Full-Service Restaurants
COMFORT FOOD CAFE	5717 S TYLER ST	TACOMA WA 98409	722110 - Full-Service Restaurants
COMFORT INN & SUITES	2611 E E ST	TACOMA WA 98421	721110 - Hotels (except casino hotels), 721110 - Hotels and Motels
COMPREHENSIVELY COFFEE	1305 TACOMA AVE S	TACOMA WA 98402	722211 - Limited-Service Restaurants
CONCORDIA LUTHERAN SCHOOL	202 E 56TH ST	TACOMA WA 98404	611110 - Elementary and Secondary Schools, 611110 - Elementary and secondary schools, 722110 - Full-Service Restaurants
CONNIE'S DONUT & ESPRESSO LLC	4065 PACIFIC AVE	TACOMA WA 98418	311812 - Bakery products, fresh (i.e., bread, cakes, doughnuts, pastries), made in commercial bakeries, 311812 - Commercial Bakeries
COOKS' TAVERN	3201 N 26TH ST	TACOMA WA 98407	722410 - Alcoholic beverage drinking places
COOPER'S FOOD & DRINK	5928 N 26TH ST	TACOMA. WA 98406	722410 - Alcoholic beverage drinking places
CORBEAU	3819 N 26TH ST	TACOMA WA 98407	722110 - Restaurants, full service
CORE CAFE AT TPU	3628 S 35TH ST	TACOMA WA 98409	722211 - Limited-Service Restaurants
CORINA BAKERY	602 FAWCETT AVE	TACOMA WA 98402	311812 - Commercial Bakeries
CORNER GROCERY (THE)	602 N K ST	TACOMA WA 98403	445120 - Convenience Stores
COSMONAUT COFFEE	817 DIVISION AVE	TACOMA WA 98403	722211 - Limited-Service Restaurants
COST PLUS WORLD MARKET	4036 TACOMA MALL BLVD	TACOMA WA 98409	445110 - Supermarkets
COT LIGHTHOUSE SENIOR CENTER	5016 A ST	TACOMA WA 98408	624120 - Senior citizens centers, 722310 - Food Service Contractors
COT TACOMA DOME	2727 E D ST	TACOMA WA 98421	561591 - Convention and Visitors Bureaus
COUNTRY BOY MARKET	5522 MCKINLEY AVE STE A	TACOMA WA 98404	447110 - Convenience food with gasoline stations

2023 Form 3F

Food Service Establishments

COURTYARD BY MARRIOTT	1515 COMMERCE ST	TACOMA WA 98402	721110 - Hotels (except Casino Hotels) and Motels, 721110 - Hotels and Motels
CRAB KING	3111 S 38TH ST	TACOMA WA 98409	722110 - Full service restaurants, 722110 - Full-Service Restaurants
CRAVIN CRAWFISH LLC	5015 TACOMA MALL BLVD E 101	TACOMA WA 98409	722211 - Family restaurants, limited-service
CRAZY TACOS	6402 SOUTH TACOMA WAY #B	TACOMA WA 98409	722211 - Family restaurants, limited-service
CRISP GREENS	3602 6TH AVE 103	TACOMA. WA 98406	722110 - Full-Service Restaurants
CRISP GREENS - PACIFIC	1916 PACIFIC AVE	TACOMA. WA 98402	722110 - Restaurants, full service
CROWN BAR	2705 6TH AVE	TACOMA WA 98406	722410 - Alcoholic beverage drinking places
CRUMBLY BITS	3808 N 8TH ST	TACOMA WA 98406	722110 - Full-Service Restaurants
CUERNO BRAVO	616 ST HELENS AVE	TACOMA. WA 98402	722211 - Steak houses, limited-service
CULICHI TOWN	6812 TACOMA MALL BLVD	TACOMA WA 98409	722110 - Family restaurants, full service
CUPCAKE AMOUR	310 S 82ND ST E2	TACOMA WA 98408	311811 - Retail Bakeries
CURBSIDE URBAN CUISINE	2201 S 78TH ST	TACOMA WA 98409	722330 - Mobile Food Services
CURRAN COFFEE	2123 N 30TH ST	TACOMA WA 98403	722213 - Beverage (e.g., coffee, juice, soft drink) bars, nonalcoholic, fixed location
CUTTERS POINT COFFEE	5104 6TH AVE 1	TACOMA. WA 98465	722213 - Snack and Nonalcoholic Beverage Bars
CUTTERS POINT COFFEE CO.	2209 N PEARL ST	TACOMA. WA 98407	722213 - Snack and Nonalcoholic Beverage Bars
DA TIKI HUT	4427 6TH AVE	TACOMA WA 98406	722110 - Full-Service Restaurants
DAIRY QUEEN #18580	1925 S 72ND ST	TACOMA WA 98408	722211 - Fast-food restaurants, 722211 - Limited-Service Restaurants
DAIRY QUEEN - 3001 N PEARL ST	3001 N PEARL ST	TACOMA WA 98407	722211 - Limited-Service Restaurants
DANCING GOATS COFFEE BAR	2102 COMMERCE ST	TACOMA. WA 98402	722213 - Beverage (e.g., coffee, juice, soft drink) bars, nonalcoholic, fixed location
DAVE'S MEAT & PRODUCE	1312 N I ST	TACOMA WA 98403	445110 - Supermarkets, 445110 - Supermarkets and Other Grocery (except Convenience) Stores
DAWSON'S AGAIN	5443 S TACOMA WAY	TACOMA WA 98409	722211 - Limited-Service Restaurants
DELIGHTFUL NEIGHBORHOOD MARKET	4818 N 45TH ST	TACOMA WA 98407	424410 - Groceries, general-line, merchant wholesalers, 445120 - Convenience Stores
DENNY'S - 8614 S HOSMER ST	8614 S HOSMER ST	TACOMA WA 98444	722110 - Full-Service Restaurants
DEVILS REEF	706 OPERA ALLEY	TACOMA WA 98402	722211 - Limited-Service Restaurants
DICKEY'S BARBECUE PIT	5104 6TH AVE	TACOMA. WA 98465	722110 - Full-Service Restaurants
DIRTY OSCAR'S ANNEX	2309 6TH AVE	TACOMA WA 98403	722110 - Full-Service Restaurants
DOCKSIDE DONUTS	1112 PUYALLUP AVE	TACOMA WA 98421	311811 - Retail Bakeries, 311999 - All Other Miscellaneous Food Manufacturing
DOMINO'S PIZZA #7101	2602 N STEVENS ST	TACOMA WA 98407	722110 - Full-Service Restaurants
DOMINO'S PIZZA - 805 PACIFIC AVE	805 PACIFIC AVE	TACOMA WA 98402	722110 - Full-Service Restaurants
DOMINO'S PIZZA INC	1905 BRIDGEPORT WAY W	TACOMA WA 98466	722110 - Full-Service Restaurants
DOMINOS NO. 4618	3735 S PINE ST A	TACOMA WA 98409	722110 - Full-Service Restaurants
DOMINOS PIZZA	8442 PACIFIC AVE	TACOMA WA 98444	722110 - Full-Service Restaurants, 722110 - Pizza parlors, full service, 722110 - Pizzerias, full service
DOMINOS PIZZA #7024	3840 PACIFIC AVE 101	TACOMA WA 98418	722110 - Full-Service Restaurants, 722110 - Pizza parlors, full service
DONALD G. TOPPING HOPE CENTER OSPI	3875 S 66TH ST	TACOMA WA 98409	813410 - Civic and Social Organizations
DORKY'S ARCADE	754 PACIFIC AVE	TACOMA WA 98402	722211 - Limited-Service Restaurants
DOYLE'S PUBLIC HOUSE	208 ST HELENS AVE	TACOMA WA 98402	722410 - Alcoholic beverage drinking places
DRAGON'S CRAWFISH	750 S 38TH ST	TACOMA WA 98418	722211 - Family restaurants, limited-service, 722211 - Limited-Service Restaurants
DRAKES DOGS - MOBILE FOOD CART	3848 E G ST	TACOMA WA 98404	722330 - Mobile Food Services
DREAMER ICE SCREAM	622 S SPRAGUE AVE	TACOMA WA 98405	722211 - Limited-Service Restaurants
DRIP HOUSE COFFEE	1901 MARTIN LUTHER KING JR WAY	TACOMA. WA 98405	722213 - Snack and Nonalcoholic Beverage Bars
DUKE'S CHOWDER	3327 RUSTON WAY	TACOMA WA 98402	722110 - Full-Service Restaurants
DUPLICATE - THE MATADOR	721 PACIFIC AVE	TACOMA WA 98402	722 - Food Services and Drinking Places
E-Z SHOP	1765 S JACKSON AVE	TACOMA WA 98465	445120 - Convenience Stores
EAGLES	7037 S PINE ST	TACOMA WA 98409	722410 - Alcoholic beverage drinking places
EAGLES #3	4810 SOUTH TACOMA WAY	TACOMA WA 98409	722410 - Alcoholic beverage drinking places
EAGLES NEST (THE)	1717 S UNION AVE	TACOMA WA 98405	722410 - Alcoholic beverage drinking places
EAST & WEST CAFE PROCTOR	2514 N PROCTOR ST	TACOMA WA 98406	722110 - Full-Service Restaurants

2023 Form 3F

Food Service Establishments

EBONY AND IVORY COFFEE	1145 BROADWAY	TACOMA. WA 98402	722213 - Beverage (e.g., coffee, juice, soft drink) bars, nonalcoholic, fixed location
EDIBLE ARRANGEMENT	1901 S 72ND ST	TACOMA WA 98408	311320 - Chocolate and Confectionery
EDISON	5415 SOUTH TACOMA WAY	TACOMA WA 98409	722110 - Full-Service Restaurants
EDISON CITY ALEHOUSE	5602 S LAWRENCE ST	TACOMA WA 98409	722410 - Alcoholic beverage drinking places
EL BOQUERON	8042 PACIFIC AVE	TACOMA WA 98408	722110 - Full service restaurants
EL GALLO DE ORO TAVERN	3201 E PORTLAND AVE	TACOMA WA 98404	722410 - Alcoholic beverage drinking places
EL GAUCHO	2119 PACIFIC AVE # 40	TACOMA WA 98402	722110 - Full-Service Restaurants
EL PARCHE COLUMBIAN RESTURANT	6324 MCKINLEY AVE	TACOMA. WA 98404	722110 - Full service restaurants
EL SABOR	1636 S MILDRED ST	TACOMA WA 98465	722110 - Full-Service Restaurants
EL SHADDAI CHRISTIAN MINISTRIES	4340 PACIFIC AVE	TACOMA WA 98418	813110 - Churches
EL SUPER TACO BUS 3	904 72ND ST	TACOMA WA 98404	722330 - Mobile Food Services
EL TORO II RESTAURANT	5716 N 26TH ST	TACOMA WA 98406	722110 - Full-Service Restaurants
ELISEO	1301 N HIGHLANDS PKWY	TACOMA. WA 98406	623312 - Assisted-living facilities without on-site nursing care facilities
ELMER'S PANCAKE & STEAK HOUSE	7427 S HOSMER ST	TACOMA WA 98408	722 - Food Services and Drinking Places, 722110 - Full Service Restaurants
ELOISE COOKING POT FOOD BANK	3543 E MCKINLEY AVE	TACOMA WA 98404	624210 - Food banks
EMERALD CITY SMOOTHIE	5977 6TH AVE	TACOMA WA 98406	722211 - Limited-Service Restaurants
EMERALD CITY SMOOTHIE - S 38TH	2901 S 38TH ST	TACOMA WA 98409	722213 - Beverage (e.g., coffee, juice, soft drink) bars, nonalcoholic, fixed location
EMMANUEL LUTHERAN CHURCH	1315 N STEVENS ST	TACOMA WA 98406	312120 - Beer brewing, 813110 - Religious Organizations
EMPANADAS LUIS PANES LLC	5640 SOUTH TACOMA WAY	TACOMA WA 98409	722211 - Limited-Service Restaurants
ENOTECA WINE BAR	21 N TACOMA AVE	TACOMA WA 98403	722410 - Alcoholic beverage drinking places
EOS STUDIOS LLC DBA OBSCURA ARCANA	3535 MCKINLEY AVE	TACOMA WA 98404	722211 - Take out eating places
ERICA PEACE, LOVE & ICE CREAM	4822 PACIFIC AVE	TACOMA WA 98408	722211 - Limited-Service Restaurants
ERICA'S WORLD'S BEST MEXICAN DESSERTS	4710 PACIFIC AVE	TACOMA WA 98408	
ESPRESSO 4 U I	1413 E 72ND ST	TACOMA WA 98404	722213 - Snack and Nonalcoholic Beverage Bars
ESPRESSO HAVEN	2401 S 35TH ST	TACOMA WA 98409	722213 - Snack and Nonalcoholic Beverage Bars
EXPRESS MARKET	430 E 25TH ST	TACOMA WA 98421	445120 - Convenience Stores
EZELL'S FAMOUS CHICKEN	1902 MARTIN LUTHER KING JR WAY A	TACOMA WA 98405	722211 - Fast-food restaurants, 722211 - Limited-Service Restaurants
FAITH PRESBYTERIAN CHURCH/SCHOOL	620 S SHIRLEY ST	TACOMA WA 98465	813110 - Churches
FAMOUS DAVE'S BBQ	1905 S 72ND ST	TACOMA WA 98408	722110 - Family restaurants, full service, 722110 - Full-Service Restaurants
FAR POST SPORTS BAR	2610 BAY ST	TACOMA WA 98421	722410 - Alcoholic beverage drinking places
FARRELLI'S PIZZA	3518 6TH AVE	TACOMA WA 98406	722110 - Full-Service Restaurants
FARRELLI'S PIZZA - POINT RUSTON	5104 N HIGHLAND ST 5104 GRAND LOOP STE A	RUSTON WA 98407	722110 - Full-Service Restaurants
FAST PHO TERIYAKI	5604 E PORTLAND AVE B	TACOMA WA 98404	722110 - Full-Service Restaurants
FERGIE'S ON THE AVE	3504 MCKINLEY AVE	TACOMA WA 98404	722110 - Full-Service Restaurants
FIELD BAR WINE AND COCKTAILS	2614 6TH AVE A	TACOMA WA 98406	722410 - Alcoholic beverage drinking places
FIRST SAMOAN CHURCH	3717 E PORTLAND AVE	TACOMA WA 98404	813110 - Churches
FIVE GUYS BURGERS & FRIES	4027 TACOMA MALL BLVD	TACOMA WA 98409	722110 - Full-Service Restaurants
FLAMING WOK	4502 S STEELE ST	TACOMA WA 98409	722110 - Full-Service Restaurants
FLIP N OUT	4008 S 12TH ST	TACOMA WA 98405	722211 - Limited-Service Restaurants
FLYING FISH SUSHI BAR & GRILL	5719 N 26TH ST	TACOMA WA 98407	722110 - Full-Service Restaurants
FOLEY'S ON THE GREEN	7108 LAKEWOOD DR W	TACOMA WA 98467	722110 - Full-Service Restaurants
FOX HOLLOW	4024 S 56TH ST	TACOMA WA 98409	722213 - Coffee shops, on premise brewing, 722213 - Snack and Nonalcoholic Beverage Bars
FRANKE TOBEY JONES HOME	5340 N BRISTOL ST	TACOMA WA 98407	623311 - Assisted-living facilities with on-site nursing facilities
FRED MEYER MARKETPLACE #605	6901 S 19TH ST	TACOMA WA 98465	445110 - Supermarkets, 445110 - Supermarkets and Other Grocery (except Convenience) Stores
FREIGHTHOUSE SQUARE	2501 E D ST	TACOMA WA 98421	722110 - Full-Service Restaurants
FRESH ROLL	4915 CENTER ST	TACOMA WA 98409	311811 - Retail Bakeries
FRESH ROLLS	823 PACIFIC AVE	TACOMA WA 98402	722 - Food Services and Drinking Places, 722110 - Full Service Restaurants

2023 Form 3F

Food Service Establishments

FRIENDLY FOOD	3612 CENTER ST	TACOMA WA 98409	722211 - Limited-Service Restaurants
FRISKO FREEZE	1201 DIVISION AVE	TACOMA WA 98403	722211 - Limited-Service Restaurants
FRUIT BAT BAKING CO.	3707 S L ST	TACOMA WA 98418	31181 - Bread and Bakery Product Manufacturing
FUEGO RESTAURANT AND BAR	6409 6TH AVE	TACOMA WA 98406	722110 - Restaurants, full service
FUJIYA JAPANESE RESTAURANT	1130 BROADWAY STE 1	TACOMA WA 98402	722110 - Full-Service Restaurants
FUZION CAFE	6820 6TH AVE	TACOMA WA 98406	722110 - Full-Service Restaurants
GALANGA THAI CUISINE	1129 BROADWAY	TACOMA WA 98402	722110 - Full-Service Restaurants
GARDENS GOURMET	1623 E 72ND ST STE 300	TACOMA WA 98404	722320 - Catering services, social
GARI OF SUSHI	1209 S 38TH ST	TACOMA WA 98418	722110 - Full-Service Restaurants
GATEWAY TO INDIA	2603 6TH AVE	TACOMA WA 98406	722110 - Full-Service Restaurants
GATHER JUICE CO	2612 6TH AVE	TACOMA WA 98406	722213 - Snack and Nonalcoholic Beverage Bars
GENCARE LIFESTYLE	4970 MAIN ST	TACOMA WA 98407	623311 - Assisted-living facilities with on-site nursing facilities, 722110 - Diners, full service
GILMAN HOUSE	12 N TACOMA AVE	TACOMA WA 98403	722110 - Diners, full service
GLORIA'S BAR & GRILL	8201 PACIFIC AVE	TACOMA WA 98408	722410 - Alcoholic beverage drinking places, 722410 - Drinking places (i.e., bars, lounges, taverns), alcoholic
GO PHILLY CHEESESTEAKS & WINGS	1524 TACOMA AVE S	TACOMA WA 98402	722211 - Limited-Service Restaurants
GOLDEN TEAK THAI	1620 S MILDRED ST	TACOMA WA 98465	722110 - Full-Service Restaurants
GOLDEN WEST RESTAURANT & LOUNGE	5228 S TACOMA WAY	TACOMA WA 98409	722410 - Alcoholic beverage drinking places
GOLDENFINCH	2501 E D ST STE 54	TACOMA WA 98421	453220 - Gift shops
GOLGOTHA BAPTIST CHURCH	1611 85TH ST E	TACOMA WA 98445	813110 - Churches
GOOD HOPE	614 E 64TH ST	TACOMA WA 98404	813410 - Civic and Social Organizations
GOOFY GOOSE	3702 6TH AVE	TACOMA WA 98406	722211 - Limited-Service Restaurants
GRAVITY COFFEE	4918 CENTER ST	TACOMA WA 98409	722213 - Coffee shops, on premise brewing
GREATER CHRIST TEMPLE CHURCH	1926 S G ST	TACOMA WA 98405	813110 - Churches
GREEDY VEGAN CATERING	3812 S WRIGHT AVE	TACOMA WA 98409	722320 - Caterers
GREEN BEAN JAVA II	8235 S HOSMER ST	TACOMA WA 98408	722213 - Snack and Nonalcoholic Beverage Bars
GREEN DOT DESTINY MIDDLE SCHOOL	1301 E 34TH ST	TACOMA WA 98404	611110 - Elementary and Secondary Schools
GREGORY'S COFFEE	4502 S STEELE ST #446	TACOMA WA 98409	722213 - Coffee shops, on premise brewing
GROCERY OUTLET (EAST TACOMA)	1410 E 72ND ST	TACOMA WA 98404	445110 - Supermarkets and Other Grocery (except Convenience) Stores
GROUNDNED CAFE & GIFTS - FOOD TRUCK	5501 E E ST	TACOMA WA 98404	311821 - Bakery products, dry (e.g., biscuits, cookies, crackers), manufacturing, 722330 - Coffee carts, mobile
GYRO BITES	6409 6TH AVE #9	TACOMA WA 98406	
H & L MART	4501 S UNION AVE	TACOMA WA 98409	445120 - Convenience Stores
HABIT BURGER	2601 N PEARL ST 105	TACOMA WA 98407	722211 - Limited-Service Restaurants
HALF PINT PIZZA	2710 6TH AVE	TACOMA WA 98406	722110 - Full-Service Restaurants
HAMPTON INN & SUITES	8203 S HOSMER ST	TACOMA WA 98408	721110 - Hotels and Motels, 721110 - Motels
HANA TERIYAKI & WOK	4505 S 19TH ST STE G	TACOMA. WA 98405	722110 - Full-Service Restaurants
HANDY DELI & GROCERY	8711 S HOSMER ST	TACOMA WA 98444	445120 - Convenience Stores
HANK'S TAVERN	524 N K ST	TACOMA WA 98403	722410 - Alcoholic beverage drinking places
HANS'S TAVERN INC	6405 SOUTH TACOMA WAY	TACOMA WA 98409	722410 - Alcoholic beverage drinking places
HAPPY BELLY	1122 MARKET ST	TACOMA WA 98402	722110 - Full-Service Restaurants
HAPPY TERIYAKI # 7	4027 TACOMA MALL BLVD	TACOMA WA 98409	722110 - Full-Service Restaurants
HAPPY TERIYAKI #4	2223 PACIFIC AVE	TACOMA WA 98402	722110 - Full-Service Restaurants
HARBOR CITY RESTAURANT	4816 PACIFIC AVE	TACOMA WA 98408	722110 - Fine dining restaurants, full service
HARBOR LIGHTS	2761 RUSTON WAY	TACOMA WA 98402	722110 - Full-Service Restaurants
HARVEST BUFFET	3121 S 38TH ST B	TACOMA WA 98409	722212 - Buffet eating places
HAWAII BBQ	4502 S STEELE ST	TACOMA WA 98409	722110 - Full-Service Restaurants

2023 Form 3F

Food Service Establishments

HEARTWOOD EXTENDED HEALTHCARE	1649 E 72ND ST	TACOMA WA 98404	623311 - Assisted-living facilities with on-site nursing facilities, 623311 - Retirement communities, continuing care
HELENS DONUTS AND ICE CREAM	5601 E PORTLAND AVE	TACOMA. WA 98404	722110 - Doughnut shops, full service, 722110 - Full-Service Restaurants
HERMANOS CARDONA	4401 S 19TH ST	TACOMA WA 98405	722110 - Full-Service Restaurants, 722330 - Mobile Food Services
HILLTOP A GO GO	1016 MARTIN LUTHER KING JR WAY	TACOMA WA 98405	445110 - Delicatessens primarily retailing a range of grocery items and meats, 722410 - Drinking Places (Alcoholic Beverages)
HILLTOP REGIONAL HEALTH CENTER	1202 MARTIN LUTHER KING JR WAY	TACOMA WA 98405	722211 - Limited-Service Restaurants
HOB NOB RESTAURANT AND LOUNGE	716 6TH AVE	TACOMA WA 98405	722110 - Full-Service Restaurants
HOLIDAY INN	8402 S HOSMER ST	TACOMA WA 98444	721110 - Hotels and Motels
HOLIDAY INN EXPRESS	2102 S C ST	TACOMA WA 98402	721110 - Hotels (except casino hotels), 721110 - Hotels and Motels
HOLY FAMILY EPISCOPAL CHURCH	1427 E 40TH ST	TACOMA. WA 98404	722110 - Full-Service Restaurants
HOME PLATE TAVERN	1042 S SPRAGUE AVE	TACOMA WA 98405	722410 - Alcoholic beverage drinking places
HOMESTEAD RESTAURANT	7837 SOUTH TACOMA WAY	TACOMA WA 98409	722110 - Full service restaurants, 722110 - Full-Service Restaurants
HONEY BAKED HAM CO & CAFE	2913 S 38TH ST G	TACOMA WA 98409	722211 - Limited-Service Restaurants
HONEY BY ALMA MATER	1322 FAWCETT AVE	TACOMA WA 98402	112910 - Honey bee production
HONG KONG RESTAURANT	8843 PACIFIC AVE	TACOMA WA 98444	72211 - Full-Service Restaurants, 722110 - Full service restaurants, 722110 - Full-Service Restaurants
HONG KONG SUPERMARKET	3828 YAKIMA AVE	TACOMA WA 98418	445110 - Supermarkets
HOT ROD DOG	1742 PACIFIC AVE #405	TACOMA WA 98402	722211 - Limited-Service Restaurants, 722211 - Restaurants, fast food
HOT TERIYAKI	1407 E 72ND ST C	TACOMA. WA 98404	722110 - Full-Service Restaurants, 722211 - Family restaurants, limited-service
HOTEL MURANO	1320 BROADWAY PLAZA	TACOMA WA 98402	721110 - Hotels and Motels
HOUSE OF PRAYER FOUNDATION OSPI	6602 S FERDINAND ST	TACOMA WA 98409	813110 - Churches
HUNNYBUN BAKERY LLC	933 S GRANT AVE	TACOMA WA 98405	311812 - Bakery products, fresh (i.e., bread, cakes, doughnuts, pastries), made in commercial bakeries
ICE CREAM SOCIAL - PRODUCTION FACILITY	1110 MARTIN LUTHER KING JR WAY	TACOMA WA 98405	311520 - Ice Cream and Frozen Dessert Manufacturing
ICHI 3	3807 CENTER ST	TACOMA WA 98409	445120 - Convenience Stores
ICHIBAN TERIYAKI	8425 S HOSMER ST 100A	TACOMA WA 98444	722211 - Limited-Service Restaurants
IHOP	2323 S UNION AVE	TACOMA WA 98405	722110 - Restaurants, full service
IHOP #1759	1802 S MILDRED ST	TACOMA WA 98465	722110 - Full-Service Restaurants
INDIA MAHAL BUFFET	1905 BRIDGEPORT WAY W	TACOMA WA 98466	722110 - Full-Service Restaurants
INDITA MIA	1715 DOCK ST	TACOMA WA 98402	
INDO STREET EATERY	110 N TACOMA AVE STE A	TACOMA WA 98403	722110 - Full-Service Restaurants
INDOCHINE	1924 PACIFIC AVE	TACOMA WA 98402	722110 - Full-Service Restaurants
INDOCHINE ON PEARL	4612 N PEARL ST	TACOMA WA 98407	722110 - Full-Service Restaurants
INSIDE SCOOP (THE)	4502 S STEELE ST	TACOMA WA 98409	722110 - Full-Service Restaurants
INT'L HOUSE OF PANCAKES	7445 S HOSMER ST	TACOMA WA 98408	722 - Food Services and Drinking Places, 722110 - Full-Service Restaurants
INTENTIONS JUICE AND SMOOTHIE BAR	5236 SOUTH TACOMA WAY	TACOMA WA 98409	722213 - Beverage (e.g., coffee, juice, soft drink) bars, nonalcoholic, fixed location
IT'S GREEK TO ME	1702 6TH AVE	TACOMA WA 98405	722110 - Full-Service Restaurants
IVAR'S SEAFOOD BAR	1820 S MILDRED ST	TACOMA WA 98465	722110 - Full-Service Restaurants
J & P DELI MART	5601 E PORTLAND AVE STE 1	TACOMA WA 98404	445120 - Convenience food stores, 722211 - Limited-Service Restaurants
J J'S DELI & GROCERY	3419 E MCKINLEY AVE	TACOMA WA 98404	424410 - Groceries, general-line, merchant wholesalers
JACK IN THE BOX	4702 CENTER ST	TACOMA WA 98409	722211 - Limited-Service Restaurants, 722211 - Restaurants, fast food
JACK IN THE BOX #8304	2054 6TH AVE	TACOMA WA 98403	722211 - Limited-Service Restaurants
JACK IN THE BOX #8411	5517 PACIFIC AVE	TACOMA WA 98408	722211 - Fast-food restaurants, 722211 - Limited-Service Restaurants
JACK IN THE BOX #8416	6702 6TH AVE	TACOMA WA 98406	722211 - Limited-Service Restaurants
JACK IN THE BOX #8440	7605 S HOSMER ST	TACOMA WA 98408	722211 - Fast-food restaurants, 722211 - Limited-Service Restaurants
JACK IN THE BOX #8469	2420 PACIFIC AVE	TACOMA WA 98402	722211 - Fast-food restaurants, 722211 - Limited-Service Restaurants
JACK IN THE BOX-GGI	5207 TACOMA MALL BLVD	TACOMA WA 98409	722211 - Limited-Service Restaurants
JACKSON STREET FISH FOOD BANK	7410 S 12TH ST	TACOMA WA 98465	624210 - Food banks

2023 Form 3F

Food Service Establishments

JADE LOUNGE	2421 S UNION AVE L2	TACOMA WA 98405	722213 - Snack and Nonalcoholic Beverage Bars
JAMBA JUICE #583	4502 S STEELE ST STE 381	TACOMA. WA 98409	722211 - Limited-Service Restaurants
JAZZBONES	2803 6TH AVE	TACOMA WA 98406	722110 - Full-Service Restaurants
JAZZY'S CAFE	3701 S LAWRENCE ST	TACOMA WA 98409	722211 - Limited-Service Restaurants
JERSEY MIKES - STEELE ST	4301 S STEELE ST 101	TACOMA WA 98409	722211 - Fast-food restaurants
JEWEL BOX CAFE	5110 GRAND LOOP 1C	TACOMA. WA 98407	722110 - Full-Service Restaurants
JIM'S DELI MARKET	9318 S STEELE ST STE 1	TACOMA WA 98444	722211 - Limited-Service Restaurants
JIMMY JOHN'S #2442	7925 S HOSMER ST	TACOMA WA 98408	722110 - Full-Service Restaurants, 72221 - Limited-Service Eating Places, 722211 - Sandwich shops, limited-service
JIMMY JOHN'S WALMART	3411 S 23RD ST STE A	TACOMA WA 98405	722211 - Limited-Service Restaurants
JIMMY JOHNS	1708 PACIFIC AVE	TACOMA WA 98402	722211 - Limited-Service Restaurants
JIN JIN MATCHA	1019 PACIFIC AVE	TACOMA WA 98402	722213 - Beverage (e.g., coffee, juice, soft drink) bars, nonalcoholic, fixed location
JIN ZA TERIYAKI	9318 S STEELE ST	TACOMA WA 98444	722211 - Limited-Service Restaurants
JJS DELI & GROCERY & COIN LAUNDRY	3419 MCKINLEY AVE	TACOMA WA 98404	424410 - Groceries, general-line, merchant wholesalers
JOESEPPI'S ITALIAN RISTORANTE	2207 N PEARL ST	TACOMA WA 98406	722110 - Full-Service Restaurants
JOLLIBEE	4502 S STEELE ST STE 159	TACOMA. WA 98409	722110 - Full-Service Restaurants
JONZ CATERING	5026 SOUTH TACOMA WAY	TACOMA WA 98409	722320 - Caterers
JOSEPHINA'S	4816 PACIFIC AVE	TACOMA WA 98408	722110 - Full-Service Restaurants
JOY SUSHI & TERIYAKI	1905 BRIDGEPORT WAY W	TACOMA WA 98466	722110 - Restaurants, full service
JOY TERIYAKI & WOK	3908 6TH AVE C	TACOMA WA 98406	722211 - Limited-Service Restaurants
JOY TERIYAKI-HGI	3807 CENTER ST	TACOMA WA 98409	722110 - Full-Service Restaurants
JUBILEE	858 S 38TH ST	TACOMA WA 98418	722110 - Full-Service Restaurants
K & J MINI MART	6405 MCKINLEY AVE	TACOMA WA 98404	445120 - Convenience food stores, 445120 - Convenience Stores
KAMAAINA GRILL LLC	3427 RUSTON WAY	TACOMA WA 98403	722110 - Full-Service Restaurants
KAMLIA THAI CUISINE	8425 S HOSMER ST D	TACOMA WA 98444	722110 - Restaurants, full service
KATIE DOWNS WTRFNT TVRN	3211 RUSTON WAY	TACOMA WA 98402	722110 - Full-Service Restaurants
KELLY'S CAJUN GRILL	4502 S STEELE ST	TACOMA WA 98409	722110 - Full-Service Restaurants
KEYS ON MAIN	1003 PACIFIC AVE	TACOMA WA 98402	722110 - Full-Service Restaurants
KFC #313	8036 PACIFIC AVE	TACOMA WA 98408	722211 - Fast-food restaurants, 722211 - Limited-Service Restaurants
KFC #317	3101 S 38TH ST	TACOMA WA 98409	722211 - Limited-Service Restaurants
KFC - A&W #314	2006 6TH AVE	TACOMA WA 98405	722211 - Limited-Service Restaurants
KIM ANH VIETNAMESE RESTAURANT	1620 S MILDRED ST A	TACOMA WA 98465	72211 - Full-Service Restaurants, 722110 - Full-Service Restaurants
KIMCHI BOX	4916 CENTER ST	TACOMA WA 98409	
KIZUKI RAMEN & IZAKAYA	4502 S STEELE ST STE 501A	TACOMA. WA 98409	722211 - Family restaurants, limited-service
KNAPPS	2707 N PROCTOR ST	TACOMA. WA 98407	722110 - Full-Service Restaurants
KOBO TERIYAKI	3814 PACIFIC AVE	TACOMA WA 98418	722211 - Family restaurants, limited-service, 722211 - Limited-Service Restaurants
KOMBUCHAYUM LLC	10903 26TH AVE S	TACOMA. WA 98499	311920 - Coffee and Tea Manufacturing
KOREAN WOMEN'S ASSOCIATION	123 E 96TH ST	TACOMA WA 98445	624210 - Community meals, social services, 624210 - Food banks
KRISPY KREME DOUGHNUTS	4302 TACOMA MALL BLVD	TACOMA WA 98409	311812 - Commercial Bakeries, 722211 - Limited-Service Restaurants
KRISTY'S CHOCOLATE CHIP COOKIES	1202 E 36TH ST	TACOMA WA 98404	31181 - Bread and Bakery Product Manufacturing
L&L HAWAIIAN BARBECUE	4502 S STEELE ST, TACOMA STE 161A	TACOMA. WA 98409	
LA CA 38TH	1001 S 38TH ST	TACOMA WA 98418	
LA HUERTA #2	5605 PACIFIC AVE STE A	TACOMA. WA 98408	445110 - Grocery stores, 445110 - Supermarkets
LA ILLUSION MEXICAN ASADERO AL CARBON	5013 S 56TH ST	TACOMA WA 98409	722110 - Full-Service Restaurants
LA ISABELLA	1126 COMMERCE ST B	TACOMA WA 98402	
LA MOJENERA MARKET	1314 E 72ND ST	TACOMA WA 98404	447110 - Gasoline Stations with Convenience Stores
LA MOJONERA MARKET	1314 E 72ND ST	TACOMA WA 98404	445110 - Grocery stores, 445110 - Supermarkets
LA PERLA DEL MAR	3850 PACIFIC AVE	TACOMA WA 98418	722110 - Full-Service Restaurants



2023 Form 3F

Food Service Establishments

LA QUINTA INN #685	1425 E 27TH ST	TACOMA WA 98421	721110 - Hotels (except casino hotels)
LA WAFFLETZ	2501 E D ST	TACOMA WA 98421	722110 - Full-Service Restaurants
LABOBA COFFEE & MILKTEA	2614 N PROCTOR ST	TACOMA WA 98407	722211 - Limited-Service Restaurants
LADY BUG ESPRESSO	1941 MARINE VIEW DR	TACOMA WA 98422	722110 - Full-Service Restaurants
LANDER COFFEE	2716 N 21ST ST	TACOMA WA 98406	722211 - Limited-Service Restaurants
LATITUDE 84	8401 S HOSMER ST	TACOMA WA 98444	72241 - Drinking Places (Alcoholic Beverages), 722410 - Alcoholic beverage drinking places
LAURA VERA HERNANDEZ	3715 E SPOKANE ST	TACOMA WA 98404	722211 - Limited-Service Restaurants
LE DONUT, LLC	1317 S 11TH ST	TACOMA WA 98405	311811 - Retail Bakeries
LE LE EAST WEST THAI RESTAURANT	5015 TACOMA MALL BLVD E 103	TACOMA WA 98409	722110 - Full-Service Restaurants
LE SEL BISTRO	229 ST HELENS AVE	TACOMA WA 98402	722211 - Limited-Service Restaurants
LE-LE RESTAURANT	1012 S MARTIN LUTHER KING JR WAY	TACOMA WA 98405	722110 - Full-Service Restaurants
LEGACY CAFE	1608 S J ST	TACOMA WA 98405	722110 - Full-Service Restaurants
LEGENDARY DOUGHNUTS	2602 1/2 6TH AVE	TACOMA WA 98406	311811 - Retail Bakeries
LEGENDZ	1201 S SPRAGUE AVE	TACOMA WA 98405	722211 - Limited-Service Restaurants
LES DAVIS PIER - METRO PARKS	3427 RUSTON WAY	TACOMA WA 98407	722213 - Snack and Nonalcoholic Beverage Bars
LIFE CHRISTIAN SCHOOL	1717 S UNION AVE	TACOMA WA 98405	813110 - Churches
LIFE IS WHAT YOU BAKE IT	4912 S CUSHMAN AVE	TACOMA WA 98408	311821 - Bakery products, dry (e.g., biscuits, cookies, crackers), manufacturing
LIFE MANOR	1601 S UNION AVE	TACOMA WA 98405	813110 - Churches
LIFT BRIDGE COFFEE	1102 A ST	TACOMA. WA 98401	722213 - Snack and Nonalcoholic Beverage Bars
LIGHTHOUSE (CCS)	5016 S A ST	TACOMA WA 98408	722211 - Limited-Service Restaurants
LIL' GOLDEN DELI	4502 S STEELE ST	TACOMA WA 98409	722110 - Full-Service Restaurants
LITTLE BIRD DELI	1901 S UNION AVE BUILDING D	TACOMA WA 98405	722110 - Full-Service Restaurants
LITTLE CEASARS	2421 S UNION AVE	TACOMA WA 98405	722211 - Limited-Service Restaurants
LITTLE CEASARS PIZZA - 101	101 S 38TH ST 113	TACOMA WA 98418	722211 - Limited-Service Restaurants
LITTLE INDIA EXPRESS	430 E 25TH ST STE 35	TACOMA WA 98421	722110 - Full-Service Restaurants
LITTLE JERRY'S	8233 S PARK AVE	TACOMA WA 98408	722211 - Family restaurants, limited-service, 722211 - Limited-Service Restaurants
LITTLE SISTER	1744 PACIFIC AVE	TACOMA. WA 98402	722211 - Limited-Service Restaurants
LITTLE STORE	3501 S AINSWORTH AVE	TACOMA WA 98418	445120 - Convenience Stores
LITTLE TOYKO TERIYAKI	1901 S 72ND ST 33	TACOMA WA 98408	722211 - Family restaurants, limited-service, 722211 - Limited-Service Restaurants
LIVELY MARKET & DELI	4502 PACIFIC AVE	TACOMA WA 98418	445120 - Convenience food stores, 445120 - Convenience Stores
LIVING GRACE MINISTRIES - TACOMA BIBLE COLLEGE	106 S 28TH ST	TACOMA WA 98402	611310 - Colleges (except junior colleges), 611310 - Colleges, universities, and professional schools, 813110 - Churches
LOBSTER SHOP SOUTH	4013 RUSTON WAY	TACOMA WA 98403	722110 - Full-Service Restaurants
LOCUST CIDER	2805 6TH AVE A	TACOMA WA 98406	312130 - Cider, alcoholic, manufacturing
LOOSE WHEEL BAR & GRILL-GGI	6108 6TH AVE	TACOMA WA 98465	7221 - Full-Service Restaurants, 722110 - Full-Service Restaurants
LOS 3 HERMANOS TAQUERIA #1	2728 S 12TH ST	TACOMA WA 98405	722110 - Full-Service Restaurants
LOS AMIGOS MINI MARKET & REST	6402 SOUTH TACOMA WAY	TACOMA WA 98409	722110 - Full-Service Restaurants
LOS TAMALES RESTAURANT	1018 E 72ND ST	TACOMA WA 98404	722110 - Full-Service Restaurants, 722110 - Restaurants, full service
LOVE BY THE SLICE BAKING & CATERING CO	1112 S 11TH ST	TACOMA WA 98405	722211 - Limited-Service Restaurants
LUCKY III FOOD STORE	3601 S 12TH ST	TACOMA WA 98405	447110 - Gasoline Stations with Convenience Stores
LUCKY PENNY CAFE	950 PACIFIC AVE	TACOMA WA 98402	722211 - Limited-Service Restaurants
LUCKY SILVER	2605 S TACOMA WAY	TACOMA WA 98409	722110 - Full-Service Restaurants
LUCKY TERIYAKI II	7250 PACIFIC AVE K	TACOMA WA 98408	722211 - Limited-Service Restaurants, 722211 - Restaurants, carryout
LUNAR'S PHO	757 S 38TH ST	TACOMA WA 98418	722211 - Family restaurants, limited-service, 722211 - Limited-Service Restaurants
M & K DELI	3813 YAKIMA AVE A	TACOMA WA 98418	722211 - Delicatessen restaurants
MADISON ELEMENTARY-HEAD START	3101 S 43RD ST	TACOMA WA 98409	611110 - Elementary and Secondary Schools
MAGOO'S ANNEX	2710 N 21ST ST	TACOMA WA 98406	722110 - Full-Service Restaurants

2023 Form 3F

Food Service Establishments

MAJOR PETROLEUM	1302 PUYALLUP AVE	TACOMA WA 98421	44711 - Gasoline Stations with Convenience Stores, 447110 - Gasoline Stations with Convenience Stores
MANDOLIN SUSHI & STEAKHOUSE	3923 S 12TH ST	TACOMA WA 98405	221 - Utilities, 722110 - Full-Service Restaurants
MANIFESTO COFFEE	1003 S 11TH ST	TACOMA WA 98405	311920 - Coffee roasting, 722213 - Beverage (e.g., coffee, juice, soft drink) bars, nonalcoholic, fixed location, 722213 - Snack and Nonalcoholic Beverage Bars
MANNYS PLACE	3814 N 26TH ST	TACOMA WA 98407	722110 - Full-Service Restaurants
MANUSCRIPT	203 TACOMA AVE S	TACOMA WA 98402	312120 - Beer brewing
MARCIA'S SILVER SPOON CAFE	2601 S TACOMA WAY	TACOMA WA 98409	722110 - Full-Service Restaurants
MARLENE'S MARKET & DELI	2951 S 38TH ST	TACOMA WA 98409	445110 - Delicatessens primarily retailing a range of grocery items and meats, 445110 - Supermarkets
MARRIOT HOTEL	1538 COMMERCE ST	TACOMA. WA 98402	722211 - Limited-Service Restaurants
MARTIN HENRY ESPRESSO	3121 S 38TH ST	TACOMA WA 98409	722213 - Snack and Nonalcoholic Beverage Bars
MASON METHODIST	2710 N MADISON ST	TACOMA WA 98407	813110 - Churches
MATADOR RESTAURANT/LOUNGE	721 PACIFIC AVE	TACOMA WA 98402	722110 - Full-Service Restaurants
MCDONALD'S #1010	6311 6TH AVE	TACOMA WA 98406	722211 - Limited-Service Restaurants, 722211 - Restaurants, fast food
MCDONALD'S #19101	4814 CENTER ST	TACOMA WA 98409	722211 - Limited-Service Restaurants
MCDONALD'S #4449	2916 S 38TH ST	TACOMA WA 98409	722211 - Limited-Service Restaurants
MCDONALD'S #4654	2203 N PEARL ST	TACOMA WA 98406	722211 - Limited-Service Restaurants
MCDONALD'S #585	802 TACOMA AVE S	TACOMA WA 98402	722211 - Limited-Service Restaurants
MCDONALD'S #6119	7217 PACIFIC AVE	TACOMA WA 98408	722211 - Fast-food restaurants, 722211 - Limited-Service Restaurants
MCDONALD'S RESTAURANT	1975 S UNION AVE	TACOMA WA 98405	722211 - Limited-Service Restaurants
MCDUFF'S HIGHLANDS CAFE LLC	1400 N HIGHLANDS PKWY	TACOMA. WA 98406	722211 - Limited-Service Restaurants
MCKINLEY MARKET PLACE 100 - 400	3801 MCKINLEY AVE	TACOMA WA 98404	424410 - Groceries, general-line, merchant wholesalers
MEADOW MARKET	5320 66TH ST W	UNIVERSITY PLACE WA 98467	445120 - Convenience Stores, 44711 - Gasoline Stations with Convenience Stores, 447110 - Gasoline Stations with Convenience Stores
MEADOW TERIYAKI	5320 66TH ST W	UNIVERSITY PLACE WA 98467	722110 - Full service restaurants
MECONI'S	709 PACIFIC AVE	TACOMA WA 98402	722110 - Full-Service Restaurants, 722410 - Bars (i.e., drinking places), alcoholic beverage
MEME'S DINNER AND CATERING	1516 S 28TH ST	TACOMA WA 98409	722320 - Caterers
MEMO'S	1703 6TH AVE	TACOMA WA 98405	722211 - Limited-Service Restaurants
MENCHIE'S	1816 S MILDRED ST F	TACOMA WA 98465	722211 - Limited-Service Restaurants
MENCHIE'S FROZEN YOGURT	4502 S STEELE ST STE 1505	TACOMA. WA 98409	
MERLINO ART CENTER	508 6TH AVE	TACOMA WA 98402	722211 - Limited-Service Restaurants
MERRILL GARDENS, MGP 46 LLC	7290 ROSEMOUNT CIR	TACOMA WA 98465	623110 - Nursing Care Facilities
METRO COFFEE	1901 JEFFERSON AVE B	TACOMA WA 98402	722211 - Limited-Service Restaurants
METROPOLITAN DEVELOPMENT CENTER	721 S FAWCETT AVE	TACOMA WA 98402	813410 - Civic and Social Organizations
MEXICO MAGICO	1128 BROADWAY PLZ	TACOMA WA 98402	722110 - Full-Service Restaurants
MI MEXICO LINDO	1314 E 72ND ST A3	TACOMA WA 98404	
MICHAEL GREVEY SEAFOOD	5623 S JUNETT ST	TACOMA WA 98409	424460 - Fresh fish merchant wholesalers
MILLHOUSE AND THE BLIND PIG	2515 N PROCTOR ST	TACOMA WA 98406	722110 - Full-Service Restaurants
MIMI'S BURGERS AND TERIYAKI	1901 MARTIN LUTHER KING JR WAY B	TACOMA WA 98405	722110 - Full-Service Restaurants
MIN GROCERY	3124 E PORTLAND AVE	TACOMA WA 98404	445120 - Convenience Stores
MIO SUSHI	5051 MAIN ST	TACOMA WA 98407	722110 - Full-Service Restaurants
MIX (THE)	635 ST HELENS AVE	TACOMA WA 98402	722410 - Alcoholic beverage drinking places
MOCHA STOP	430 E 25TH ST #36	TACOMA WA 98421	722211 - Limited-Service Restaurants
MOCTEZUMA'S RESTAURANT	4102 S 56TH ST	TACOMA WA 98409	722110 - Full-Service Restaurants
MOD PIZZA	2303 N PEARL ST	TACOMA WA 98406	722110 - Full-Service Restaurants
MOD PIZZA TACOMA MALL	4502 S STEELE ST STE1507	TACOMA. WA 98409	722110 - Full-Service Restaurants
MONSTER BURGER	6816 SOUTH TACOMA WAY	TACOMA WA 98409	722211 - Limited-Service Restaurants

2023 Form 3F

Food Service Establishments

MOSHI MOSHI	110 N TACOMA AVE STE B	TACOMA WA 98403	
MSM DELI	2220 6TH AVE	TACOMA. WA 98403	722110 - Full-Service Restaurants
MT TAHOMA BOOSTER CLUB	4634 S 74TH ST	TACOMA WA 98409	813410 - Civic and Social Organizations
MT TAHOMA DECA ASB	4634 S 74TH ST	TACOMA WA 98409	813410 - Civic and Social Organizations
MULE TAVERN	5227 SOUTH TACOMA WAY	TACOMA WA 98409	722410 - Alcoholic beverage drinking places, 722410 - Drinking Places (Alcoholic Beverages)
MULTICARE ADULT DAYCARE CENTER	6442 YAKIMA AVE	TACOMA WA 98408	624120 - Day care centers, adult
MULTICULTURAL CHILD AND FAMILY CENTER	2021 S 19TH ST	TACOMA WA 98405	62441 - Child Day Care Services, 624410 - Child Day Care Services
MURPH'S BBQ AT SERA	6002 S ADAMS	TACOMA WA 98409	722211 - Limited-Service Restaurants
MY COMMERCIAL KITCHEN	3812 S WRIGHT AVE	TACOMA WA 98409	722320 - Catering services, social
MY PHILLY	4314 E PORTLAND AVE	TACOMA WA 98404	722110 - Full-Service Restaurants
MY SISTER'S PANTRY	621 TACOMA AVE S	TACOMA WA 98402	624210 - Food banks, 722211 - Limited-Service Restaurants
NANATHAI & TERIYAKI	430 E 25TH ST	TACOMA WA 98421	722110 - Full-Service Restaurants
NARROW MARKET	1901 MILDRED ST W	TACOMA WA 98466	445110 - Supermarkets
NARROWS GYRO	6603 6TH AVE	TACOMA WA 98406	424410 - Groceries, general-line, merchant wholesalers
NEIGHBORHOOD BISTRO AT GOODWILL	714 S 27TH ST	TACOMA WA 98409	722110 - Full-Service Restaurants
NEIGHBORS PARK - METRO OSPI	722 S I ST	TACOMA WA 98405	722211 - Limited-Service Restaurants
NEPTUNE SEAFOOD INC	1121 E 26TH ST	TACOMA WA 98421	424460 - Fresh fish merchant wholesalers
NEW DAY MARKET	3602 MCKINLEY AVE	TACOMA WA 98404	424410 - Groceries, general-line, merchant wholesalers
NEW FRONTIER	301 E 25TH ST	TACOMA WA 98421	722110 - Full-Service Restaurants
NEW JERUSALEM	1623 S 11TH ST	TACOMA WA 98405	813110 - Churches
NEW OAKES MART	7201 S OAKES ST	TACOMA WA 98409	424410 - Groceries, general-line, merchant wholesalers
NORDSTROM	4502 S STEELE ST	TACOMA WA 98409	452111 - Department Stores (except Discount Department Stores)
NORTH SLOPE COFFEE HOUSE	618 N 1ST ST	TACOMA WA 98403	722213 - Snack and Nonalcoholic Beverage Bars
NORTH TACOMA GROCERY OUTLET	6425 6TH AVE	TACOMA WA 98406	445110 - Supermarkets
NORTHWEST LUMPIA	1607 CENTER ST	TACOMA WA 98409	311812 - Commercial Bakeries
NWH2O INC, PURIFIED WATER TO GO	5401 6TH AVE	TACOMA WA 98406	312112 - Bottled Water Manufacturing
O'MALLEY'S IRISH PUB	2403 6TH AVE	TACOMA WA 98406	722410 - Alcoholic beverage drinking places, 722410 - Drinking Places (Alcoholic Beverages)
O'SHEA'S CATERING	3414 PACIFIC AVE	TACOMA WA 98418	722320 - Caterers
OASIS OF HOPE	1937 S G ST	TACOMA WA 98405	813110 - Churches, 813110 - Religious Organizations
ODDFELLAS PUB AND EATERY	5741 N 26 ST 101	TACOMA WA 98407	722110 - Full-Service Restaurants
ODESSA SPA CAFE	4704 S OAKES ST # 105	TACOMA WA 98409	722211 - Sandwich shops, limited-service
OFFICE BAR & GRILL	813 PACIFIC AVE	TACOMA WA 98402	72241 - Drinking Places (Alcoholic Beverages), 722410 - Alcoholic beverage drinking places
OLD SPAGHETTI FACTORY	1250 PACIFIC AVE	TACOMA WA 98402	722110 - Full-Service Restaurants
OLD TIMES BAKERY	3514 PACIFIC AVE	TACOMA WA 98418	311812 - Bakery products, fresh (i.e., bread, cakes, doughnuts, pastries), made in commercial bakeries
OLIVE BRANCH CAFE	2501 E D ST	TACOMA WA 98421	722110 - Full-Service Restaurants
OLIVE GARDEN #1138	1921 S 72ND ST	TACOMA WA 98408	722110 - Full-Service Restaurants, 722110 - Restaurants, full service
OLYMPIA COFFEE ROASTING CO	3825 N 26TH ST A	TACOMA WA 98407	722213 - Snack and Nonalcoholic Beverage Bars
OOH LA LA BURGERS	1312 N I ST	TACOMA WA 98403	722211 - Limited-Service Restaurants
OPAL LOUNGE	5226 SOUTH TACOMA WAY	TACOMA WA 98409	722410 - Drinking places (i.e., bars, lounges, taverns), alcoholic
ORANGE JULIUS/DAIRY QUEEN	4502 S STEELE ST	TACOMA WA 98409	722211 - Limited-Service Restaurants
ORCHARD PARK HEALTH CARE CENTER	4755 S 48TH ST	TACOMA WA 98409	622110 - General Medical and Surgical Hospitals
ORGANIC TEAS UNITED LLC	2540 TACOMA AVE S APT B	TACOMA WA 98402	722211 - Limited-Service Restaurants
OUTPOST SANDWICH SHOP	1102 A ST	TACOMA WA 98401	722110 - Full-Service Restaurants
OVER THE MOON CAFE AND CATERING	709 OPERA ALLEY	TACOMA WA 98402	722110 - Full-Service Restaurants
OWEN BEACH CONCESSIONS	5605 N OWEN BEACH RD	TACOMA. WA 98407	722211 - Limited-Service Restaurants
PACIFIC SEAFOOD	1199 DOCK ST	TACOMA WA 98402	722110 - Full-Service Restaurants

2023 Form 3F

Food Service Establishments

PACIFIC SOUTHERN	3832 S PINE ST	TACOMA WA 98409	722110 - Full-Service Restaurants
PALOMINOS TIENDA Y CARNICERIA	804 E 56TH ST	TACOMA WA 98404	445110 - Grocery stores, 445110 - Supermarkets, 445210 - Meat markets
PANADERIA EL GLOBO	5320 MCKINLEY AVE	TACOMA WA 98404	722110 - Full-Service Restaurants
PANADERIA EL TRIGAL	6301 MCKINLEY AVE	TACOMA WA 98404	311812 - Bakery products, fresh (i.e., bread, cakes, doughnuts, pastries), made in commercial bakeries, 722110 - Full-Service Restaurants
PANDA EXPRESS RESTAURANT #1074	6101 6TH AVE	TACOMA WA 98406	722110 - Full-Service Restaurants
PANERA BREAD #1437	4502 S STEELE ST STE 125	TACOMA. WA 98409	722110 - Full-Service Restaurants
PAO'S DONUTS & COFFEE SHOP	6919 6TH AVE	TACOMA WA 98406	311811 - Retail Bakeries
PAPA JOHN'S	3411 6TH AVE	TACOMA WA 98406	722110 - Full-Service Restaurants
PAPA JOHN'S PIZZA #2325	3411 6TH AVE	TACOMA WA 98406	722110 - Full-Service Restaurants
PAPA JOHN'S PIZZA #2921	7430 PACIFIC AVE	TACOMA WA 98408	722211 - Limited-Service Restaurants, 722211 - Pizzerias, limited-service (e.g., take-out)
PAPA MURPHY'S PIZZA	2315 N PEARL ST	TACOMA. WA 98406	722110 - Full-Service Restaurants
PAPA MURPHY'S TAKE/BAKE PIZZA	1201 S UNION AVE STE 4	TACOMA WA 98405	722110 - Full-Service Restaurants
PAPA MURPHY'S TAKE/BAKE PIZZA WA118	8225 PACIFIC AVE	TACOMA WA 98408	722211 - Carryout restaurants, 722211 - Limited-Service Restaurants
PAPA MURPHY'S TAKE/BAKE PIZZA WA150	3833 PACIFIC AVE E	TACOMA WA 98418	722110 - Full-Service Restaurants
PARK AVENUE TAVERN, INC	7215 S PARK AVE	TACOMA WA 98408	722410 - Alcoholic beverage drinking places
PARK ROSE CARE CENTER	3919 S 19TH ST	TACOMA WA 98405	623311 - Assisted-living facilities with on-site nursing facilities
PARKWAY TAVERN	313 N I ST	TACOMA. WA 98403	722410 - Alcoholic beverage drinking places
PARKY'S TAVERN	3551 MCKINLEY AVE	TACOMA WA 98404	722410 - Alcoholic beverage drinking places
PASTELES FINOS DEL ANGEL	5102 S WASHINGTON ST	TACOMA WA 98409	722410 - Alcoholic beverage drinking places
PAYA THAI FISH & CHIPS	430 E 25TH ST #19	TACOMA WA 98421	722110 - Full-Service Restaurants
PEACE COMMUNITY CENTER	2106 S CUSHMAN AVE	TACOMA WA 98405	624210 - Food banks
PEAKS AND PINTS	3816 N 26TH ST STE B	TACOMA WA 98407	722410 - Alcoholic beverage drinking places
PEANUT SAUCE THAI CUISINE	5003 TACOMA MALL BLVD	TACOMA WA 98409	722110 - Full-Service Restaurants
PEOPLES RETIREMENT COMMUNITY	1720 E 67TH ST	TACOMA WA 98404	623312 - Assisted-living facilities without on-site nursing care facilities
PETERSON BROS. 1111	1111 S 11TH ST	TACOMA WA 98405	722211 - Limited-Service Restaurants
PHO - 38TH	3815 S STEELE ST	TACOMA WA 98409	722110 - Full-Service Restaurants
PHO BAC CAFE	1115 S 11TH ST	TACOMA WA 98405	722110 - Full-Service Restaurants
PHO EVER	1901 S 72ND ST STE 104	TACOMA WA 98408	722211 - Limited-Service Restaurants
PHO GARDEN	3202 S 23RD ST F2	TACOMA WA 98405	722110 - Full-Service Restaurants
PHO KING HILLTOP	1020 MARTIN LUTHER KING JR WAY	TACOMA WA 98405	722110 - Full-Service Restaurants
PHO TAI	3814 PACIFIC AVE 106	TACOMA WA 98418	722211 - Family restaurants, limited-service, 722211 - Limited-Service Restaurants
PHO TAI - CENTER ST	4916 CENTER ST M	TACOMA WA 98409	722211 - Family restaurants, limited-service
PHO THANKS BROTHERS	1712 PACIFIC AVE	TACOMA. WA 98402	722110 - Full-Service Restaurants
PHO V & V VIETNAMESE RESTAURANT	5434 S TACOMA WAY	TACOMA WA 98409	722110 - Full-Service Restaurants
PIERCE COUNTY JAIL	910 TACOMA AVE S	TACOMA WA 98402	922140 - Correctional Institutions
PINE ROOM (THE)	2811 6TH AVE	TACOMA WA 98406	722110 - Full-Service Restaurants
PIONEER HUMAN SERVICES	1902 MILWAUKEE WAY	TACOMA WA 98421	623311 - Assisted-living facilities with on-site nursing facilities
PIT STOP ESPRESSO	1820 E PORTLAND AVE	TACOMA WA 98421	722211 - Limited-Service Restaurants
PITA PIT - WESTGATE	2626 N PEARL ST	TACOMA WA 98407	722211 - Sandwich shops, limited-service
PITMASTERS BBQ	2526 55TH AVE NE	TACOMA WA 98422	722211 - Limited-Service Restaurants
PIZZA HUT	5104 6TH AVE	TACOMA. WA 98465	722110 - Full-Service Restaurants
PIZZA HUT #013911	5322 PACIFIC AVE A	TACOMA. WA 98408	722211 - Carryout restaurants, 722211 - Limited-Service Restaurants
PLAID PIG	5214 SOUTH TACOMA WAY	TACOMA. WA 98409	722211 - Delicatessen restaurants
POPEYE'S 6004	6402 6TH AVE	TACOMA WA 98465	72211 - Full-Service Restaurants, 722110 - Full-Service Restaurants
POPEYES	1917 S 72ND ST	TACOMA WA 98408	722 - Food Services and Drinking Places, 722110 - Full Service Restaurants, 722211 - Fast-food restaurants
POQUITOS TACOMA	649 DIVISION AVE	TACOMA WA 98403	

2023 Form 3F

Food Service Establishments

PORTLAND SMOKE	4002 E PORTLAND AVE 1 & 2	TACOMA WA 98404	722410 - Alcoholic beverage drinking places
PREGNANCY AID	902 MARKET ST	TACOMA WA 98402	624190 - Counseling services
PRIMO GRILL	2701 6TH AVE	TACOMA WA 98406	722110 - Full-Service Restaurants
PROGRESS HOUSE ASSOCIATION	5601 6TH AVE	TACOMA WA 98406	813110 - Churches
PT DEFIANCE -PEARL ST SEA GRILLE	5400 N PEARL ST	TACOMA WA 98407	722211 - Limited-Service Restaurants
PT DEFIANCE ZOO - PLAZA CAFE	5400 N PEARL ST	TACOMA WA 98407	722211 - Limited-Service Restaurants
PT DEFIANCE ZOO - ROCKY SHORES	5400 N PEARL ST	TACOMA WA 98407	722211 - Limited-Service Restaurants
PT DEFIANCE ZOO - TASTE OF THE WILD	5400 N PEARL ST	TACOMA WA 98407	722211 - Limited-Service Restaurants
PT DEFIANCE ZOO-DIP N DOTS AQUARIUM	5400 N PEARL ST	TACOMA WA 98407	311520 - Ice Cream and Frozen Dessert Manufacturing
PT DEFIANCE ZOO-DIP N DOTS ELEPHANT	5400 N PEARL ST	TACOMA WA 98407	311520 - Ice Cream and Frozen Dessert Manufacturing
PUGET SOUND PIZZA	317 S 7TH ST	TACOMA WA 98402	722110 - Full-Service Restaurants
QUICKIE TOO	1324 MARTIN LUTHER KING JR WAY	TACOMA WA 98405	722211 - Limited-Service Restaurants
RAM FOOD TRUCK	3017 RUSTON WAY	TACOMA WA 98402	722330 - Mobile Food Services
RED DRAGON	7034 PACIFIC AVE	TACOMA WA 98408	722110 - Full-Service Restaurants
RED ELM CAFE	1114 MARTIN LUTHER KING JR WAY	TACOMA WA 98405	722110 - Full-Service Restaurants
RED GEM	6643 SOUTH TACOMA WAY	TACOMA WA 98409	722110 - Full-Service Restaurants
RED LOBSTER #453	1929 S 72ND ST	TACOMA WA 98408	722110 - Fine dining restaurants, full service, 722110 - Full service restaurants, 722110 - Full-Service Restaurants
RED ROBIN #161	3901 S STEELE ST	TACOMA WA 98409	72211 - Full-Service Restaurants, 722110 - Full-Service Restaurants
RED STAR TACO BAR	454 ST HELLENS AVE	TACOMA WA 98402	722110 - Full-Service Restaurants, 722410 - Alcoholic beverage drinking places
RED WAGON BURGERS	2315 N PEARL ST A18	TACOMA WA 98406	722110 - Full-Service Restaurants
REMANN HALL	5501 6TH AVE	TACOMA WA 98406	922140 - Correctional Institutions
RESTAURANT EL CHARRITO 2	9002 PACIFIC AVE	TACOMA WA 98444	
RHAPSODY IN BLOOM-CAFE LATTE	3709 6TH AVE	TACOMA WA 98406	722211 - Limited-Service Restaurants
RJ'S BURGER JOINT	430 E 25TH ST 23	TACOMA WA 98421	722110 - Full-Service Restaurants
ROCK (THE)	1920 JEFFERSON AVE	TACOMA WA 98402	722110 - Full-Service Restaurants
ROCK THE DOCK PUB & GRILL	535 DOCK ST	TACOMA WA 98402	722410 - Alcoholic beverage drinking places
ROLLS HOUSE	759 S 64TH ST	TACOMA WA 98408	722211 - Family restaurants, limited-service, 722211 - Limited-Service Restaurants
ROSA CHAVEZ 4301	4301 MCKINLEY AVE	TACOMA WA 98404	722211 - Limited-Service Restaurants
ROSEWOOD CAFE	3323 N 26TH ST	TACOMA WA 98407	722110 - Full-Service Restaurants
ROUND TABLE CLUBHOUSE	2629 N PEARL ST 4-B	TACOMA WA 98407	722110 - Full-Service Restaurants
ROUND TABLE PIZZA (HOSMER)	7921 S HOSMER ST A & B	TACOMA WA 98408	722110 - Full-Service Restaurants, 722110 - Pizza parlors, full service
RUBY THAI KITCHEN	4502 S STEELE ST STE V601	TACOMA WA 98409	722110 - Full-Service Restaurants
SAFEWAY #1437	1302 S 38TH ST	TACOMA WA 98418	445110 - Grocery stores, 445110 - Supermarkets
SAFEWAY #329	1112 S M ST	TACOMA WA 98405	424410 - Groceries, general-line, merchant wholesalers
SAFEWAY #3424	2411 N PROCTOR ST	TACOMA WA 98406	445110 - Supermarkets, 445110 - Supermarkets and Other Grocery (except Convenience) Stores
SAIGON HOUSE	2505 S 38TH ST	TACOMA WA 98409	722110 - Diners, full service
SAKE SUSHI AND GRILL	5738 N 26TH ST 5A	TACOMA WA 98406	722110 - Full-Service Restaurants
SALAMONE'S PIZZA	24 N TACOMA AVE	TACOMA WA 98403	722213 - Snack and Nonalcoholic Beverage Bars
SALENA ONE MARKET	1108 YAKIMA AVE A	TACOMA WA 98405	722110 - Full-Service Restaurants
SAM CHOY'S POKE TO THE MAX	1716 PACIFIC AVE	TACOMA WA 98402	722110 - Full-Service Restaurants
SAM'S CAFE	602 E 11TH ST	TACOMA WA 98421	722110 - Full-Service Restaurants
SAMURAI JAPANESE STEAK HOUSE	3630 S CEDAR ST	TACOMA WA 98409	722110 - Full-Service Restaurants
SANDAL STRAP BAKERY	402 N SHERIDAN AVE 8	TACOMA. WA 98403	311812 - Bakery products, fresh (i.e., bread, cakes, doughnuts, pastries), made in commercial bakeries
SANDWICH EXPRESS	601 S 8TH ST	TACOMA WA 98405	722211 - Limited-Service Restaurants
SANTA FE MEXICAN RESTAURANT	430 E 25TH ST	TACOMA WA 98421	722110 - Full-Service Restaurants
SARKU JAPAN	4502 S STEELE ST	TACOMA WA 98409	722410 - Alcoholic beverage drinking places
SASQUATCH CINAMMON ROLLS & BAKERY	2501 E D ST	TACOMA WA 98421	311811 - Retail Bakeries

2023 Form 3F

Food Service Establishments

SBC COFFEE COMPANY	2106 PACIFIC AVE	TACOMA WA 98402	311920 - Coffee and Tea Manufacturing
SEA MAR	1415 CENTER ST	TACOMA WA 98409	621420 - Drug addiction treatment centers and clinics (except hospitals), outpatient
SHAKABRAH JAVA	2618 6TH AVE	TACOMA WA 98406	72 - Accommodation and Food Services, 722110 - Full-Service Restaurants
SHAKE SHAKE SHAKE	124 N TACOMA AVE	TACOMA WA 98403	722110 - Full service restaurants, 722110 - Full-Service Restaurants
SHARETEA	4502 S STEELE ST	TACOMA WA 98409	722213 - Beverage (e.g., coffee, juice, soft drink) bars, nonalcoholic, fixed location
SHARI'S #158	1933 S 72ND ST	TACOMA WA 98408	722110 - Family restaurants, full service, 722110 - Full-Service Restaurants
SIDE PIECE	4704 S OAKES ST	TACOMA WA 98409	722110 - Full service restaurants
SIDE PONY	2914 6TH AVE A	TACOMA WA 98406	311520 - Ice Cream and Frozen Dessert Manufacturing, 72241 - Drinking Places (Alcoholic Beverages)
SILAS HS STUDENT STORE	1202 N ORCHARD ST	TACOMA WA 98406	445120 - Convenience Stores
SILK THAI CAFE	3401 6TH AVE F	TACOMA WA 98406	722110 - Full-Service Restaurants
SIMPLY PANINI	1135 BROADWAY	TACOMA WA 98402	722211 - Limited-Service Restaurants
SKYLINE CHRISTIAN CHURCH	626 N SKYLINE DR	TACOMA WA 98406	813110 - Churches
SLAM DUNK SAUSAGE - COMMISSARY	3812 S WRIGHT AVE	TACOMA WA 98409	722211 - Limited-Service Restaurants
SLAVIC CHRISTIAN CENTER	2014 S 15TH ST B	TACOMA WA 98405	813110 - Churches
SLICE OF LIFE	8045 PACIFIC AVE	TACOMA WA 98408	
SMART STOP FOOD MART	1501 MARTIN LUTHER KING JR WAY	TACOMA WA 98405	447110 - Gasoline Stations with Convenience Stores
SMOKE & MART	5602 S YAKIMA	TACOMA. WA 98408	722211 - Delicatessen restaurants
SOFI'S CORNER	6450 TACOMA MALL BLVD	TACOMA WA 98409	722110 - Full-Service Restaurants
SOLSTICE SENIOR LIVING	6414 N PARK WAY	TACOMA WA 98407	623311 - Assisted-living facilities with on-site nursing facilities
SONG'S TERIYAKI	4916 CENTER ST	TACOMA WA 98409	722110 - Full-Service Restaurants
SONIC DRIVE-IN	5114 6TH AVE	TACOMA WA 98465	722211 - Limited-Service Restaurants
SONIC DRIVE-IN #6619	9810 PACIFIC AVE	TACOMA WA 98444	722211 - Limited-Service Restaurants
SOULBERRY COFFEE HOUSE LLC	2310 A ST STE C	TACOMA. WA 98402	
SOUPER PHO PHO LLC	2725 N PEARL ST	TACOMA WA 98407	722110 - Full-Service Restaurants
SOUTH TACOMA CHEVRON	7404 S TACOMA WAY	TACOMA WA 98409	447110 - Gasoline Stations with Convenience Stores
SOUTH TACOMA GROCERY OUTLET	3510 S 56TH ST	TACOMA WA 98409	424410 - Groceries, general-line, merchant wholesalers
SOUTHERN KITCHEN	1716 6TH AVE	TACOMA WA 98405	722110 - Full-Service Restaurants
SPANKY BURGER	601 S PINE ST 101	TACOMA. WA 98405	722110 - Full-Service Restaurants
SPAR TAVERN	2121 N 30TH ST	TACOMA. WA 98403	722110 - Full-Service Restaurants
SPELL THE TEA	2365 TACOMA AVE S	TACOMA WA 98402	
SPOTTED COW COFFEE	1316 S 56TH ST	TACOMA WA 98408	722213 - Snack and Nonalcoholic Beverage Bars
SPRING RIDGE RETIREMENT HOME	6856 E PORTLAND AVE	TACOMA WA 98404	623311 - Assisted-living facilities with on-site nursing facilities, 623311 - Retirement communities, continuing care
SPUDS PIZZA PARLOR INC	7025 PACIFIC AVE	TACOMA WA 98408	722110 - Full-Service Restaurants, 722110 - Pizza parlors, full service
ST LEO FOOD CONNECTION	1323 YAKIMA AVE	TACOMA WA 98405	424410 - Groceries, general-line, merchant wholesalers, 624210 - Food banks
ST. CHARLES BORROMEO	7112 S 12TH ST	TACOMA WA 98465	624210 - Food banks
ST. LEOS	1323 YAKIMA AVE	TACOMA WA 98405	624210 - Food banks
ST. LUKES FISH	3615 N GOVE ST	TACOMA WA 98407	624210 - Food banks, 813110 - Churches
ST. PATRICK SCHOOL	1112 N G ST	TACOMA WA 98403	611110 - Elementary and Secondary Schools
STACK 571 BURGER AND WHISKEY BAR	5061 MAIN ST	TACOMA WA 98407	722410 - Alcoholic beverage drinking places
STADIUM THAI	813 DIVISION AVE	TACOMA WA 98403	722211 - Limited-Service Restaurants
STANLEY AND SEAFORTS	115 E 34TH ST	TACOMA WA 98418	722110 - Fine dining restaurants, full service, 722110 - Full-Service Restaurants
STANLEY ELEMENTARY	1712 S 17TH ST	TACOMA WA 98405	611110 - Elementary and Secondary Schools
STAR MARKET	1433 S 56TH ST	TACOMA WA 98408	722213 - Snack and Nonalcoholic Beverage Bars
STARBOBA TEA AND CAFE	1816 S MILDRED ST 6A	TACOMA. WA 98465	722213 - Snack and Nonalcoholic Beverage Bars

2023 Form 3F

Food Service Establishments

STARBUCK'S COFFEE #19673	3401 S 23RD ST	TACOMA WA 98405	722213 - Snack and Nonalcoholic Beverage Bars
STARBUCK'S COFFEE #3226	1748 PACIFIC AVE	TACOMA WA 98402	722213 - Snack and Nonalcoholic Beverage Bars
STARBUCK'S COFFEE #3413	3514 S 56TH ST	TACOMA WA 98409	722213 - Snack and Nonalcoholic Beverage Bars
STARBUCKS	4802 CENTER ST	TACOMA WA 98409	722213 - Snack and Nonalcoholic Beverage Bars
STARBUCKS #356 - PROCTOR	2602 N PROCTOR ST	TACOMA WA 98407	722213 - Snack and Nonalcoholic Beverage Bars
STARBUCKS - 6330 6TH AVE	6330 6TH AVE	TACOMA WA 98465	722213 - Coffee shops, on premise brewing, 722213 - Snack and Nonalcoholic Beverage Bars
STARBUCKS - 6TH & SPRAGUE	2008 6TH AVE	TACOMA WA 98403	722213 - Snack and Nonalcoholic Beverage Bars
STARBUCKS - STADIUM DISTRICT	702 N 1ST ST	TACOMA WA 98403	722213 - Beverage (e.g., coffee, juice, soft drink) bars, nonalcoholic, fixed location
STARBUCKS COFFEE #3213	2505 S 38TH ST	TACOMA WA 98409	722213 - Snack and Nonalcoholic Beverage Bars
STARBUCKS COFFEE #8781	1621 E 72ND ST	.TACOMA WA 98404	722213 - Snack and Nonalcoholic Beverage Bars
STARBUCKS WESTGATE SOUTH	2303 N PEARL ST	TACOMA WA 98406	722213 - Snack and Nonalcoholic Beverage Bars
STARVIN MARVIN LLC	5410 S OAKES ST	TACOMA WA 98409	722110 - Full-Service Restaurants
STATE STREET BEER CO	606 N STATE ST	TACOMA WA 98403	722410 - Alcoholic beverage drinking places
STEAMY SHOTS	3611 S 56TH ST	TACOMA WA 98409	722213 - Beverage (e.g., coffee, juice, soft drink) bars, nonalcoholic, fixed location
STEEL CREEK AMERICAN WHISKEY CO	1114 BROADWAY	TACOMA WA 98402	722410 - Alcoholic beverage drinking places
STINK CHEESE AND MEAT	626 ST HELENS AVE	TACOMA WA 98402	722110 - Full-Service Restaurants
STOP IN GROCERY	3908 6TH AVE A	TACOMA WA 98406	447110 - Gasoline Stations with Convenience Stores
SUBWAY	6402 YAKIMA AVE	TACOMA. WA 98408	722 - Food Services and Drinking Places, 722211 - Limited-Service Restaurants
SUBWAY #10973	5961 6TH AVE	TACOMA WA 98406	722211 - Limited-Service Restaurants
SUBWAY #13278	3001 6TH AVE	TACOMA WA 98406	722211 - Limited-Service Restaurants
SUBWAY #14737	8415 S HOSMER ST	TACOMA WA 98444	722211 - Limited-Service Restaurants
SUBWAY #1878	902 BROADWAY	TACOMA WA 98402	722211 - Limited-Service Restaurants
SUBWAY #24587	101 S 38TH ST	TACOMA WA 98418	722211 - Limited-Service Restaurants
SUBWAY #26282	2723 N PEARL ST	TACOMA WA 98407	722211 - Limited-Service Restaurants
SUBWAY #27329	1901 S 72ND ST A-37	TACOMA WA 98408	722211 - Limited-Service Restaurants
SUBWAY #29687	1816 S MILDRED ST # E	TACOMA WA 98465	722211 - Limited-Service Restaurants
SUBWAY #40912	4502 S STEELE ST	TACOMA WA 98409	722211 - Limited-Service Restaurants
SUBWAY #5525	4916 CENTER ST	TACOMA WA 98409	722211 - Limited-Service Restaurants
SUBWAY #60172	4125 49TH AVE NE	TACOMA WA 98422	722211 - Limited-Service Restaurants
SUBWAY - 3873 S 66TH ST	3873 S 66TH ST	TACOMA WA 98409	722211 - Limited-Service Restaurants
SUBWAY SANDWHICH #29	1407 E 72ND ST	TACOMA WA 98404	722211 - Limited-Service Restaurants
SUBWAY UW TACOMA	1910 PACIFIC AVE	TACOMA WA 98402	722211 - Limited-Service Restaurants
SUBWAY WALMART TACOMA	1965 S UNION AVE	TACOMA WA 98405	722211 - Limited-Service Restaurants
SUMO JAPANESE RESTAURANT	2919 S 38TH ST #B	TACOMA WA 98409	722110 - Full-Service Restaurants
SUNBOW FOOD MART	3301 49TH AVE NE	TACOMA WA 98422	44512 - Convenience Stores, 445120 - Convenience Stores
SUNDANCE CAFE	950 BROADWAY STE 100	TACOMA WA 98402	722211 - Delicatessen restaurants, 722211 - Limited-Service Restaurants
SUSHI REVOLUTION	5225 TACOMA MALL BLVD STE D-101	TACOMA WA 98409	722110 - Full-Service Restaurants
SUSHI TAMA	3919 6TH AVE	TACOMA WA 98406	722110 - Full-Service Restaurants
SUSHIDO	1620 S MILDRED ST A	TACOMA WA 98465	72211 - Full-Service Restaurants, 722110 - Full-Service Restaurants
SWEETEMS CATERING	638 N SKYLINE DR	TACOMA WA 98406	311812 - Cakes, baking (except frozen), made in commercial bakeries, 722320 - Catering services, social
T. C. DELI & GROCERY	6701 S 12TH ST	TACOMA WA 98465	447110 - Gasoline Stations with Convenience Stores
TACO BELL #31312	2945 S 38TH ST	TACOMA WA 98409	72211 - Full-Service Restaurants, 722110 - Full-Service Restaurants
TACO BELL #31316	2902 6TH AVE	TACOMA WA 98406	722211 - Limited-Service Restaurants, 722211 - Restaurants, fast food
TACO BELL #31318	2615 N PEARL ST	TACOMA WA 98407	722211 - Limited-Service Restaurants
TACO BELL #31322	1404 E 72ND ST	TACOMA WA 98404	722211 - Fast-food restaurants, 722211 - Limited-Service Restaurants
TACO BELL RESTAURANT-GGI	6729 S 19TH ST	TACOMA WA 98465	722211 - Limited-Service Restaurants
TACO DEL MAR - N PEARL	5738 N 26TH ST 3	TACOMA. WA 98406	722211 - Limited-Service Restaurants

2023 Form 3F

Food Service Establishments

TACO TIME - 2915 6TH AVE	2915 6TH AVE	TACOMA WA 98406	722211 - Limited-Service Restaurants
TACO TIME-38TH ST	2908 S 38TH ST	TACOMA WA 98409	722211 - Limited-Service Restaurants, 722211 - Restaurants, fast food, 81111 - Automotive Mechanical and Electrical Repair and Maintenance
TACOMA ADVENTIST COMMUNITY SERVICES	3108 E PORTLAND AVE	TACOMA WA 98404	624210 - Food banks, 8131 - Religious Organizations
TACOMA BOYS	5602 6TH AVE	TACOMA WA 98406	424410 - Groceries, general-line, merchant wholesalers
TACOMA BUDDHIST TEMPLE	1717 FAWCETT AVE	TACOMA WA 98402	8131 - Religious Organizations, 813110 - Temples, religious
TACOMA CENTRAL CO-OP	4502 N PEARL ST	TACOMA WA 98407	722211 - Limited-Service Restaurants
TACOMA COMEDY CLUB	933 MARKET ST	TACOMA WA 98402	711110 - Comedy troupes, 722410 - Alcoholic beverage drinking places
TACOMA COMEDY CLUB & GRIT CAFE	3829 6TH AVE	TACOMA WA 98406	711110 - Comedy troupes, 722110 - Restaurants, full service, 813410 - Social clubs
TACOMA COMEDY CLUB - PACIFIC AVE	936 PACIFIC AVE	TACOMA WA 98402	711110 - Comedy troupes, 722410 - Alcoholic beverage drinking places
TACOMA DAYCARE & PRESCHOOL ASSOC	1113 S I ST	TACOMA WA 98405	611110 - Elementary and Secondary Schools
TACOMA DEFY LLC	1680 S MILDRED ST	TACOMA WA 98465	713990 - Trampoline facilities, recreational
TACOMA FIRST BAPTIST CHURCH	1328 S 84TH ST	TACOMA WA 98444	813110 - Churches, 813110 - Religious Organizations
TACOMA JAVA	919 N 2ND ST	TACOMA WA 98403	722213 - Snack and Nonalcoholic Beverage Bars
TACOMA LANDMARK CONVENTION CTR	47 ST HELENS AVE	TACOMA. WA 98402	561920 - Convention and Trade Show Organizers
TACOMA LAWN TENNIS CLUB	502 N BOROUGH RD	TACOMA WA 98403	813410 - Civic and Social Organizations
TACOMA QUALITY FOOD STORE	1302 TACOMA AVE S	TACOMA WA 98402	445110 - Grocery stores
TACOMA RESCUE MISSION	425 SOUTH TACOMA WAY	TACOMA WA 98402	624 - Social Assistance, 624190 - Counseling services, 624190 - Other Individual and Family Services, 6242 - Community Food and Housing and Emergency and Other Relief Services
TACOMA SILVER CLOUD INN	2317 RUSTON WAY	TACOMA WA 98402	721110 - Hotels (except Casino Hotels) and Motels, 721110 - Hotels and Motels
TACOMA VIETNAMESE ALLIANCE CHURCH	3832 S G ST	TACOMA WA 98418	813110 - Churches, 813110 - Religious Organizations
TACOMAS #1 FRIED RICE	1201 S 11TH ST	TACOMA WA 98405	722110 - Full-Service Restaurants
TACOS GUAYMAS	2630 S 38TH ST	TACOMA WA 98409	722110 - Full-Service Restaurants
TACOS MARISCOS NAYARIT	6308 MCKINLEY AVE	TACOMA WA 98404	722110 - Family restaurants, full service, 722110 - Full-Service Restaurants
TAHOMA SPICE COMPANY	2304 JEFFERSON AVE	TACOMA WA 98402	311942 - Spice and Extract Manufacturing
TAHOMA TERRACE	2602 S UNION AVE	TACOMA WA 98405	623312 - Assisted-living facilities without on-site nursing care facilities
TAHOMA UNITARIAN UNIVERSALIST CONGREGATION	1115 S 56TH ST	TACOMA WA 98408	813110 - Churches
TAMI'S IN TACOMA	4034 MCKINLEY AVE	TACOMA WA 98404	722110 - Full-Service Restaurants
TAQUERIA EL ANTOJO	3801 MCKINLEY AVE 100 - 200	TACOMA WA 98404	722211 - Family restaurants, limited-service, 722211 - Limited-Service Restaurants
TAQUERIA EL GRANDE	7202 S PARK AVE	TACOMA WA 98408	722211 - Limited-Service Restaurants
TAQUERIA EL RINCONSITO	5415 PACIFIC AVE	TACOMA WA 98408	722320 - Caterers, 722320 - Caterers
TAQUERIA EL RINCONSITO - 7210 PACIFIC AVE	7210 PACIFIC AVE	TACOMA WA 98408	722211 - Limited-Service Restaurants
TAQUERIA LA MICHUACANA	1301 S 38TH ST	TACOMA WA 98418	722110 - Full service restaurants
TAQUERIA LOS GRANDES AMIGOS	8607 S HOSMER ST	TACOMA WA 98444	722 - Food Services and Drinking Places, 722110 - Full Service Restaurants, 722211 - Restaurants, carryout
TAQUERIA RICOS TACOS	5015 CENTER ST	TACOMA WA 98409	722211 - Limited-Service Restaurants
TARGET STORE #T0341	3320 S 23RD ST	TACOMA WA 98405	452990 - All Other General Merchandise Stores
TASTE OF THE TOWN	455 ST HELENS AVE	TACOMA WA 98402	722 - Food Services and Drinking Places
TEAVANA # 28605	4502 S STEELE ST	TACOMA WA 98409	722211 - Limited-Service Restaurants
TERESITA'S MEXICAN BAKERY	3731 MCKINLEY AVE	TACOMA WA 98404	722211 - Limited-Service Restaurants
TERIYAKI KITCHEN	101 S 38TH ST	TACOMA WA 98418	722110 - Full-Service Restaurants
TERRY'S OFFICE TAVERN	3410 N PROCTOR ST	TACOMA WA 98407	722211 - Limited-Service Restaurants
TEXAS DE BRAZIL	4502 S STEELE ST, TACOMA STE 1340A	TACOMA. WA 98409	
TFNC COMMUNITY DINNER	3640 S M ST	TACOMA WA 98418	722320 - Caterers
THAI & TERIYAKI	2501 E D ST	TACOMA WA 98421	722110 - Full-Service Restaurants
THAI HUT II	1905 S 72ND ST A-6	TACOMA WA 98408	722110 - Family restaurants, full service, 722110 - Full-Service Restaurants
THAI PEPPER	701 PACIFIC AVE	TACOMA WA 98402	722110 - Full-Service Restaurants



2023 Form 3F

Food Service Establishments

THE 15 PERCENT BOARD GAME CAFE	3518 6TH AVE	TACOMA WA 98406	
THE ALLEYCAT	2708 6TH AVE	TACOMA WA 98406	722110 - Full-Service Restaurants
THE BRASS LANTERN INC	6201 MCKINLEY AVE	TACOMA WA 98404	722410 - Alcoholic beverage drinking places
THE BROKEN SPOKE	1014 MARTIN LUTHER KING JR WAY	TACOMA WA 98405	722410 - Alcoholic beverage drinking places
THE CHURCH CANTINA	5240 SOUTH TACOMA WAY	TACOMA WA 98409	722410 - Alcoholic beverage drinking places
THE FISH HOUSE CAFE	1814 MARTIN LUTHER KING JR WAY	TACOMA WA 98405	722110 - Full-Service Restaurants
THE FISH PEDDLER	1199 DOCK ST	TACOMA WA 98402	44522 - Fish and Seafood Markets, 445220 - Fish and Seafood Markets, 72211 - Full-Service Restaurants, 722110 - Full-Service Restaurants
THE FLYING BOOTS	614 S 38TH ST	TACOMA WA 98418	722 - Food Services and Drinking Places, 722110 - Full-Service Restaurants
THE FORUM	815 PACIFIC AVE A	TACOMA WA 98402	722 - Food Services and Drinking Places, 722110 - Full-Service Restaurants
THE GRAND CINEMA	606 FAWCETT AVE	TACOMA WA 98402	722211 - Limited-Service Restaurants
THE HARVESTER RESTAURANT	29 N TACOMA AVE	TACOMA WA 98403	722110 - Full-Service Restaurants
THE KOI	1552 COMMERCE ST	TACOMA WA 98402	722110 - Full service restaurants, 722110 - Full-Service Restaurants, 722211 - Limited-Service Restaurants
THE MELON SEED DELI	3807 CENTER ST D	TACOMA WA 98409	722110 - Full-Service Restaurants
THE MELTING POT	2121 PACIFIC AVE	TACOMA WA 98402	722110 - Full-Service Restaurants
THE ORIGINAL PANCAKE HOUSE	601 S PINE ST 102	TACOMA. WA 98405	722110 - Full-Service Restaurants
THE PALACE MEDITERRANEAN	2501 E D ST	TACOMA WA 98421	722110 - Full-Service Restaurants
THE PROTEIN SPOT	6332 PACIFIC AVE	TACOMA WA 98408	722110 - Full-Service Restaurants, 722110 - Restaurants, full service
THE R.I.S.E. CENTER	2136 MARTIN LUTHER KING JR WAY	TACOMA WA 98405	624190 - Other Individual and Family Services, 722110 - Full-Service Restaurants, 813110 - Churches
THE RED HOT	2914 6TH AVE	TACOMA WA 98406	722110 - Full-Service Restaurants
THE STAY CAFE	1717 S UNION AVE	TACOMA WA 98405	722410 - Alcoholic beverage drinking places
THE TIPSY TOMATO BAR & KITCHEN	3878 CENTER ST	TACOMA WA 98409	722110 - Full-Service Restaurants
THE VAULT CATERING CO	1316 MARTIN LUTHER KING JR WAY	TACOMA WA 98405	722320 - Caterers
THIRSTY HOUND DRINKERY	1905 BRIDGEPORT WAY W 112	TACOMA WA 98466	
THO TUONG BBQ	715 S 38TH ST	TACOMA. WA 98418	722110 - Full-Service Restaurants, 722211 - Limited-Service Restaurants, 722211 - Restaurants, fast food
THREE HEARTS	1116 MARTIN LUTHER KING JR WAY	TACOMA WA 98405	
THRIFTWAY (STADIUM)	618 N 1ST ST	TACOMA WA 98403	445110 - Supermarkets, 445110 - Supermarkets and Other Grocery (except Convenience) Stores
TIBBITTS @ FERNHILL	8237 S PARK AVE	TACOMA WA 98408	722110 - Full-Service Restaurants
TIENDA PAPUITO	9318 S STEELE ST #10 & 11	TACOMA WA 98444	445210 - Butcher shops
TIENDA Y TAQUERIA ZAMORA	4314 E PORTLAND AVE	TACOMA WA 98404	722110 - Full-Service Restaurants
TIKI HUT - DUPLICATE	4427 6TH AVE	TACOMA WA 98406	722110 - Full-Service Restaurants
TIM'S KITCHEN	1938 PACIFIC AVE	TACOMA WA 98402	722110 - Restaurants, full service
TITLOW PARK OSPI	8425 6TH AVE	TACOMA WA 98406	722211 - Limited-Service Restaurants
TONALA MEXICAN RESTAURANT	3702 S FIFE ST	TACOMA WA 98409	722 - Food Services and Drinking Places, 722110 - Full-Service Restaurants
TOP OF TACOMA BAR & CAFE	3529 MCKINLEY AVE	TACOMA WA 98404	722110 - Full-Service Restaurants
TOP POT DONUTS - PROCTOR	2724 N PROCTOR ST	TACOMA WA 98407	722211 - Limited-Service Restaurants
TORTAS LOCAS #2	5420 S TACOMA WAY	TACOMA WA 98409	722110 - Full-Service Restaurants
TOWER LANES	6323 6TH AVE	TACOMA WA 98406	713950 - Bowling alleys
TRAPPERS SUSHI TACOMA	3120 6TH AVE	TACOMA. WA 98406	722110 - Full service restaurants
TRINITY PRESBYTERIAN CHURCH	1619 6TH AVE	TACOMA WA 98405	813110 - Churches
TRIPLE KNOCK	2713 6TH AVE	TACOMA WA 98407	722110 - Full-Service Restaurants
TRUE BLUE - LABOR READY CAFETERIA	1015 A ST	TACOMA WA 98402	531312 - Nonresidential Property Managers, 561 - Administrative and Support Services, 561311 - Employment agencies
TULLY'S COFFEE-MARY BRIDGE HOSPITAL	311 S L ST	TACOMA WA 98405	722213 - Snack and Nonalcoholic Beverage Bars
TWISTED FORK SALOON	5005 MAIN ST	TACOMA WA 98403	722410 - Drinking places (i.e., bars, lounges, taverns), alcoholic
UHAUL DESTINATION RENTALS	7014 6TH AVE	TACOMA WA 98406	532120 - Truck Utility Trailer and RV (Recreational Vehicle) Rental and Leasing
UNDERGROUNDS JAVA-DELI	4301 S PINE ST	TACOMA WA 98409	722211 - Limited-Service Restaurants

2023 Form 3F

Food Service Establishments

UNIQUE BAKERY & COFFEE	925 MARKET ST	TACOMA WA 98402	424490 - Bakery products (except frozen) merchant wholesalers, 424490 - Coffee merchant wholesalers
UNIVERSITY YMCA STUDENT CENTER	1710 MARKET ST	TACOMA WA 98402	722211 - Limited-Service Restaurants
UPS - ATHLETICS & AQUATICS CENTER CAFE	1500 N WARNER ST	TACOMA WA 98416	722211 - Limited-Service Restaurants
UPS - DIVERSIONS CAFE	1500 N WARNER ST	TACOMA WA 98416	722211 - Limited-Service Restaurants
UPS - HARNED HALL GAZEBO	1500 N WARNER ST	TACOMA WA 98416	722211 - Limited-Service Restaurants
UPS - PIZZA CELLAR	1500 N WARNER ST	TACOMA WA 98416	722211 - Limited-Service Restaurants
URBAN ELK	2013 S CEDAR ST	TACOMA WA 98405	722211 - Limited-Service Restaurants
URBAN GRACE/FIRST BAPTIST CHURCH	902 MARKET ST	TACOMA WA 98402	813110 - Churches
VALLEY TAVERN	1206 PUYALLUP AVE	TACOMA WA 98402	722410 - Alcoholic beverage drinking places, 722410 - Taverns (i.e., drinking places)
VERONES SAUSAGE KITCHEN LLC	2901 SOUTH TACOMA WAY	TACOMA WA 98409	722211 - Limited-Service Restaurants
VFW POST #969	3510 MCKINLEY AVE	TACOMA WA 98404	722211 - Limited-Service Restaurants
VIBE DIVE	5439 SOUTH TACOMA WAY	TACOMA WA 98409	722410 - Cocktail lounges
VICTORY OUTREACH-TACOMA	1201 S J ST	TACOMA WA 98405	813110 - Churches
VIEN DONG	3801 YAKIMA AVE	TACOMA WA 98418	722110 - Full-Service Restaurants
VIET KITCHEN	758 S 38TH ST	TACOMA WA 98418	722110 - Full-Service Restaurants
VILLA PIZZA	4502 S STEELE ST	TACOMA WA 98409	722110 - Full-Service Restaurants
VISITATION CHURCH	3314 S 58TH ST	TACOMA WA 98418	813110 - Churches
VISITATION SCHOOL	3306 S 58TH ST	TACOMA WA 98409	611110 - Elementary and Secondary Schools
VIVA VEGAN CAFE	2620 N PROCTOR ST	TACOMA WA 98407	722110 - Full-Service Restaurants
VUELVA A LA VIDA	5312 PACIFIC AVE	TACOMA WA 98408	722110 - Family restaurants, full service, 722110 - Full service restaurants, 722110 - Full-Service Restaurants
WAFFLE STOP	2710 N PROCTOR ST	TACOMA WA 98407	722110 - Full-Service Restaurants
WAL-MART #4137	1965 S UNION AVE	TACOMA WA 98405	452910 - Superstores (i.e., food and general merchandise)
WEATHERLY INN	6016 N HIGHLANDS PKWY	TACOMA WA 98406	721110 - Hotels and Motels
WENDY'S #113	4112 S STEELE ST	TACOMA WA 98409	722110 - Full service restaurants, 722110 - Full-Service Restaurants
WENDY'S I VIETNAMESE RESTAURANT	430 E 25TH ST	TACOMA WA 98421	722110 - Full-Service Restaurants
WENDYS #11353	1401 E 72ND ST	TACOMA WA 98404	722211 - Fast-food restaurants, 722211 - Limited-Service Restaurants
WEST 122	728 PACIFIC AVE	TACOMAS WA 98402	722110 - Restaurants, full service, 722320 - Caterers, 722410 - Bars (i.e., drinking places), alcoholic beverage
WEST END PUB & GRILL	3840 6TH AVE	TACOMA WA 98406	722410 - Alcoholic beverage drinking places
WEST OF THE WATERWAY DOCK STREET DELI	1901 DOCK ST	TACOMA WA 98402	722211 - Delicatessen restaurants, 722320 - Caterers
WHIMSY KITCHEN	5602 S WASHINGTON ST	TACOMA WA 98409	722110 - Full-Service Restaurants
WIDE AWAKE ESPRESSO & CAFE	1011 CENTER ST	TACOMA WA 98409	722213 - Snack and Nonalcoholic Beverage Bars
WILD ORCHID	3023 6TH AVE	TACOMA WA 98406	722110 - Full-Service Restaurants
WILDFIN GRILL	5115 GRAND LOOP	TACOMA WA 98407	722110 - Full-Service Restaurants
WILDSIDE WINE	608 1/2 S OXFORD ST	TACOMA WA 98465	722410 - Alcoholic beverage drinking places
WINCO FOODS #106	1913 S 72ND ST	TACOMA WA 98408	445110 - Supermarkets
WINCO FOODS #170	6201 6TH AVE	TACOMA WA 98406	424410 - Groceries, general-line, merchant wholesalers
WINGSTOP	2505 S 38TH ST	TACOMA WA 98409	722110 - Full-Service Restaurants
WOK TERIYAKI IX	2941 S 38TH ST A2	TACOMA WA 98409	722211 - Limited-Service Restaurants
WOK V TERIYAKI-HGI	1816 S MILDRED ST F	TACOMA WA 98465	722110 - Full-Service Restaurants
WOODEN CITY	714 PACIFIC AVE	TACOMA WA 98402	722110 - Full-Service Restaurants
WOVEN	3017 RUSTON WAY	TACOMA WA 98403	
WRENS NEST BAKING COMPANY	5121 N PEARL ST	TACOMA. WA 98407	311812 - Bakery products, fresh (i.e., bread, cakes, doughnuts, pastries), made in commercial bakeries
X GROUP MOBILE FOOD COMMAND CENTER	2811 6TH AVE	TACOMA WA 98406	813110 - Churches
YAKI RAKI	3202 S 23RD ST F-7	TACOMA WA 98405	722110 - Full service restaurants
YEASTSIDE BAKERY	921 E WRIGHT AVE	TACOMA WA 98404	31181 - Bread and Bakery Product Manufacturing

2023 Form 3F

Food Service Establishments

YOUNG'S QUICK STOP #3	6440 S TYLER ST	TACOMA WA 98409	722211 - Limited-Service Restaurants
YULIANA	6956 S STEVENS ST	TACOMA WA 98409	722211 - Limited-Service Restaurants
YUMMY PHO & TERIYAKI	5522 MCKINLEY AVE STE B	TACOMA WA 98404	722110 - Full service restaurants
ZEEK'S PIZZA	1702 PACIFIC AVE	TACOMA WA 98402	722110 - Full-Service Restaurants
ZEN	322 TACOMA AVE S	TACOMA WA 98402	722211 - Limited-Service Restaurants
ZEN RAMEN & SUSHI BURRITO	1812 S MILDRED ST E	TACOMA WA 98465	722110 - Full-Service Restaurants
EMERALD QUEEN CASINO & HOTEL	2920 E R ST	TACOMA WA 98404	721120 - Casino Hotels
PUYALLUP TRIBE, EMERALD QUEEN CASINO FIFE	5660 PACIFIC HWY E	TACOMA WA 98424	722410 - Alcoholic beverage drinking places
PUYALLUP TRIBE, GRANDVIEW CENTER	3580 E GRANDVIEW AVE	TACOMA WA 98404	813410 - Civic and Social Organizations
PUYALLUP TRIBE, NEW EQC	2920 E R ST	TACOMA. WA 98404	721120 - Casino Hotels, 921150 - American Indian and Alaska Native Tribal Governments
PUYALLUP TRIBE, OLD EQC	2024 E 29TH ST	TACOMA WA 98404	722410 - Alcoholic beverage drinking places
BORAN ROYAL THAI CUISINE	5108 GRAND LOOP	TACOMA WA 98407	
CHINESE CHRISTIAN CHURCH	5025 N PEARL ST	TACOMA WA 98407	722110 - Full-Service Restaurants, 722211 - Limited- Service Restaurants, 813110 - Churches, 813410 - Civic and Social Organizations
COCORICO	5102 N WINNIFRED ST	TACOMA WA 98407	722211 - Limited-Service Restaurants
COLE'S BAR & GRILL	5811 N 51ST ST	TACOMA WA 98407	722410 - Alcoholic beverage drinking places
GOOD BEGINNINGS INC.	4939 N PEARL ST	TACOMA WA 98407	624410 - Child Day Care Services
ICE CREAM SOCIAL - POINT RUSTON	5107 MAIN ST	RUSTON WA 98407	722211 - Limited-Service Restaurants
MACALUSO'S ITALIAN RESTAURANT	5101 N PEARL ST	TACOMA WA 98407	722110 - Full-Service Restaurants
NORTH END ON PEARL	5037 N PEARL ST	TACOMA WA 98407	722320 - Caterers
TATANKA TAKE-OUT RESTAURANT	4915 N PEARL ST	TACOMA WA 98407	722211 - Limited-Service Restaurants, 722211 - Restaurants, fast food
TOTEM YACHT CLUB	5045 N HIGHLAND ST	TACOMA WA 98407	713990 - Rowing clubs, recreational, 722410 - Alcoholic beverage drinking places
UNICORN SPORTS BAR	5302 N 49TH ST	TACOMA WA 98407	722410 - Alcoholic beverage drinking places
ARLINGTON ELEMENTARY	7202 S PINE ST	TACOMA WA 98409	611110 - Elementary and Secondary Schools, 722110 - Full-Service Restaurants
BAKER MIDDLE SCHOOL	8001 S J ST	TACOMA WA 98408	611110 - Elementary and Secondary Schools, 722110 - Diners, full service, 722110 - Full-Service Restaurants
BIRNEY ELEMENTARY	1202 S 76TH ST	TACOMA WA 98408	611110 - Elementary and Secondary Schools, 722110 - Full-Service Restaurants
BLIX ELEMENTARY SCHOOL	1302 E 38TH ST	TACOMA WA 98404	611 - Educational Services, 611110 - Elementary and Secondary Schools, 722110 - Full-Service Restaurants
BOYS AND GIRLS CLUB/TACOMA PUBLIC SCHOOLS	5136 N 26TH ST	TACOMA WA 98406	611110 - Elementary and Secondary Schools
BOZE ELEMENTARY	1140 E 65TH ST	TACOMA WA 98404	611110 - Elementary and Secondary Schools, 722110 - Full-Service Restaurants
BROWNS POINT ELEMENTARY	1526 51ST ST NE	TACOMA WA 98422	611110 - Elementary and Secondary Schools
BRYANT MONTESSORI, ELEMENTARY	717 S GRANT AVE	TACOMA. WA 98405	611110 - Elementary and Secondary Schools, 722110 - Full-Service Restaurants
CRESCENT HEIGHTS ELEMENTARY	4110 NASSAU AVE NE	TACOMA WA 98422	611110 - Elementary and Secondary Schools
DELONG ELEMENTARY SCHOOL	4901 S 14TH ST	TACOMA WA 98405	611110 - Elementary and Secondary Schools
FAWCETT ELEMENTARY	126 E 60TH ST	TACOMA WA 98404	611110 - Elementary and Secondary Schools
FERN HILL ELEMENTARY	8442 S PARK AVE	TACOMA WA 98444	611110 - Elementary and Secondary Schools, 611110 - Elementary schools
FIRST CREEK MIDDLE SCHOOL	1801 E 56TH ST	TACOMA WA 98404	611110 - Elementary and Secondary Schools
FRANKLIN ELEMENTARY SCHOOL	1402 S LAWRENCE ST	TACOMA WA 98405	611 - Educational Services, 611110 - Elementary and Secondary Schools
GIAUDRONE MIDDLE SCHOOL	4902 S ALASKA ST	TACOMA WA 98408	611110 - Elementary and Secondary Schools
GRANT ELEMENTARY SCHOOL	1018 N PROSPECT ST	TACOMA WA 98406	611110 - Elementary and Secondary Schools
GRAY MIDDLE SCHOOL	6229 S TYLER ST	TACOMA WA 98409	611110 - Elementary and Secondary Schools, 611110 - Elementary schools
HENRY FOSS HIGH SCHOOL	2112 S TYLER ST	TACOMA WA 98405	611110 - Elementary and Secondary Schools
IDEA HIGH SCHOOL	6701 S PARK AVE	TACOMA WA 98408	611110 - High schools
JASON LEE MIDDLE SCHOOL	602 N SPRAGUE AVE	TACOMA. WA 98403	611110 - Elementary and Secondary Schools
JEFFERSON ELEMENTARY	4302 N 13TH ST	TACOMA WA 98406	611110 - Elementary and Secondary Schools
LARCHMONT ELEMENTARY	8601 E B ST	TACOMA WA 98445	611110 - Elementary and Secondary Schools, 611110 - Elementary schools

2023 Form 3F

Food Service Establishments

LINCOLN HIGH SCHOOL	701 S 37TH ST	TACOMA WA 98418	611110 - Elementary and Secondary Schools, 611110 - High schools
LISTER ELEMENTARY SCHOOL	2106 E 44TH ST	TACOMA WA 98404	611110 - Elementary and Secondary Schools
LOWELL ELEMENTARY	810 MR DAHL DRIVE	TACOMA WA 98403	611110 - Elementary and Secondary Schools
LYON ELEMENTARY	101 E 46TH ST	TACOMA WA 98404	611110 - Elementary and Secondary Schools, 611110 - Elementary schools
MANITOU PARK ELEMENTARY	4330 S 66TH ST	TACOMA WA 98409	611110 - Elementary and Secondary Schools
MANN ELEMENTARY	1002 S 52ND ST	TACOMA WA 98408	611110 - Elementary and Secondary Schools, 611110 - Elementary schools
MASON MIDDLE SCHOOL	3901 N 28TH ST	TACOMA WA 98407	611110 - Elementary and Secondary Schools
MCCARVER ELEMENTARY	2111 S J ST	TACOMA WA 98405	611110 - Elementary and Secondary Schools
MCKINLEY ELEMENTARY SCHOOL	3702 MCKINLEY AVE	TACOMA WA 98404	611110 - Elementary and Secondary Schools
MEEKER MIDDLE SCHOOL	4402 NASSAU AVE NE	TACOMA WA 98422	611110 - Elementary and Secondary Schools
MT TAHOMA HIGH SCHOOL	4634 S 74TH ST	TACOMA WA 98409	611110 - Elementary and Secondary Schools, 611110 - High schools
NORTHEAST TACOMA ELEMENTARY	5412 29TH ST NE	TACOMA WA 98422	611110 - Elementary and Secondary Schools, 611110 - Elementary schools
OAKLAND ALTERNATIVE HIGH SCHOOL	3319 S ADAMS ST	TACOMA WA 98409	611110 - Elementary and Secondary Schools
POINT DEFIANCE ELEMENTARY	4330 N VISSCHER ST	TACOMA WA 98407	611110 - Elementary and Secondary Schools
REED ELEMENTARY	1802 S 36TH ST	TACOMA WA 98418	611110 - Elementary and Secondary Schools, 611110 - Elementary schools
ROOSEVELT ELEMENTARY	3550 E ROOSEVELT AVE	TACOMA WA 98404	611110 - Elementary and Secondary Schools, 611110 - Elementary schools
SCHOOL OF THE ARTS	1950 PACIFIC AVE	TACOMA WA 98402	611110 - Elementary and Secondary Schools
SHERIDAN ELEMENTARY	5317 MCKINLEY AVE	TACOMA WA 98404	611110 - Elementary and Secondary Schools
SHERMAN ELEMENTARY	4415 N 38TH ST	TACOMA WA 98407	611110 - Elementary and Secondary Schools
SILAS HIGH SCHOOL	1202 N ORCHARD ST	TACOMA. WA 98406	611110 - Elementary and Secondary Schools
SKYLINE ELEMENTARY SCHOOL	2301 N MILDRED ST	TACOMA. WA 98406	611110 - Elementary and Secondary Schools
STADIUM HIGH SCHOOL	111 N E ST	TACOMA WA 98403	611110 - Elementary and Secondary Schools
STAFFORD ELEMENTARY	1615 S 92ND ST	TACOMA WA 98444	611110 - Elementary and Secondary Schools, 611110 - Elementary schools
STEWART MIDDLE SCHOOL	5010 PACIFIC AVE	TACOMA WA 98408	611110 - Elementary and Secondary Schools
TACOMA PUBLIC SCHOOL OF THE ARTS	1102 A ST 200	TACOMA WA 98402	611110 - Elementary and Secondary Schools, 611110 - High schools
TRUMAN MIDDLE SCHOOL	5801 N 35TH ST	TACOMA WA 98407	611110 - Elementary and Secondary Schools
WASHINGTON HOYT ELEMENTARY	2615 N ADAMS ST	TACOMA WA 98407	611110 - Elementary and Secondary Schools
WHITMAN ELEMENTARY	1120 S 39TH ST	TACOMA WA 98418	611110 - Elementary and Secondary Schools
WILLARD EARLY LEARNING CENTER	3201 S D ST	TACOMA WA 98418	611110 - Elementary and Secondary Schools

**APPENDIX C**  
**INDUSTRIAL USER SAMPLING RESULTS AND**  
**COMPLIANCE SUMMARY**

This page intentionally left blank.

LRI - Hidden Valley Landfill 2024 Compliance Comparison

City Sampling												
Discharge Date				January	February	March	April	May	June	July	August	September
				01/16/2024	02/02/2024	03/05/2024	04/16/2024	05/08/2024	06/04/2024	07/11/2024	08/01/2024	09/04/2024
Sampling Event ID				6732	6733	6734	6735	6736	6737	6738	6674	7425
Category	Substance	Daily Limit	Result Units									
Flow, pH, and temperature	Flow	132000	Gallon									
	pH	5.0 - 11.0	pH Units	7.65	7.86	7.72	7.61	7.64	7.71	7.70	7.54	7.76
	Temperature	100	°F	61.5	74.7	70.7	77.4	81.3	78.6	89.4	87.4	86.0
BTEX	Benzene	0.050	mg/L	0.0100 U	0.0100 U	0.0005 U	0.0100 U	0.0100 U	0.0100 U	0.0100 U	0.0100 U	0.0100 U
	BTEX	0.750	mg/L	0.06	0.03	0.003	0.06	0.06	0.06	0.06	0.06	0.06
Metals	Arsenic	0.23	mg/L	0.116	0.0939	0.177	0.210	0.191	0.210	0.251	0.267	0.231
	Cadmium	0.103	mg/L	0.00500 U	0.00500 U	0.00500 U	0.00500 U	0.00500 U	0.00500 U	0.00500 U	0.00500 U	0.00500 U
	Chromium	4.74	mg/L	0.588	0.152	0.351	0.389	0.368	0.364	0.363	0.438	0.468
	Copper	1.46	mg/L	0.0772	0.0252	0.0442	0.0432	0.0385	0.0250	0.0293	0.0279	0.0381
	Lead	0.427	mg/L	0.0196	0.00500 U	0.00500 U	0.00500 U	0.00500 U	0.00500 U	0.00500 U	0.00500 U	0.00503
	Mercury	0.033	mg/L	0.000250 U	0.000250 U	0.000250	0.000250 U	0.000250 U	0.000250 U	0.000250 U	0.000250 U	0.000250 U
	Molybdenum	0.55	mg/L	0.0336	0.0225	0.0274	0.0362	0.0318	0.0335	0.0431	0.0569	0.0615
	Nickel	1.12	mg/L	0.342	0.220	0.347	0.354	0.339	0.329	0.382	0.419	0.423
	Selenium	0.14	mg/L	0.00500 U	0.00500 U	0.00500 U	0.00500 U	0.00500 U	0.00500 U	0.00518	0.00500 U	0.00500 U
	Silver	0.64	mg/L	0.00500 U	0.00500 U	0.00500 U	0.00500 U	0.00500 U	0.00500 U	0.00500 U	0.00500 U	0.00500 U
	Zinc	2.44	mg/L	0.878	0.363	0.448	0.282	0.226	0.163	0.178	0.195	0.169
N/A	TTO - SVOA,VOA,PC Bs,Pest	2.13	mg/L	1.184501	1.027972	0.676895	1.210335	1.179628	1.213691	1.140456	1.150342	1.179649
PCBs	PCBs	0.003	mg/L	0.001309	0.001372	0.001295	0.001435	0.001428	0.001491	0.001456	0.000742	0.001449

Bold - The analyte was present in the sample.  
U - Analyte not detected at or above the associated value.  
UJ - Analyte not detected at or above the associated estimated value.  
J - The result is an estimated concentration.

Industry Self-Monitoring												
Discharge Date				January	February	March	April	May	June	July	August	
				01/01/2024	02/01/2024	03/01/2024	04/01/2024	05/01/2024	06/01/2024	07/01/2024	08/01/2024	
Sampling Event ID				7301	7321	7353	7354	7376	7381	7453	7481	
Category	Substance	Daily Limit	Result Units									
Flow	Flow	132000	Gallon	811916	536414	962364	1271937	1695036	1259119	1008730	978939	

LRI - Hidden Valley Landfill 2024 Compliance Comparison

				City Sampling			
Discharge Date				October	November	December	
				10/01/2024	11/05/2024	12/03/2024	12/04/2024
Sampling Event ID				7426	7427	7428	7428
Category	Substance	Daily Limit	Result Units				
Flow, pH, and temperature	Flow	132000	Gallon				
	pH	5.0 - 11.0	pH Units	7.72	7.43	7.60	
	Temperature	100	°F	81.1	75.2	67.5	
BTEX	Benzene	0.050	mg/L	0.0100 U	0.0100 U	0.0100 U	
	BTEX	0.750	mg/L	0.06	0.06	0.06	
Metals	Arsenic	0.23	mg/L	0.227	0.204		0.187
	Cadmium	0.103	mg/L	0.00500 U	0.00500 U		0.00500 U
	Chromium	4.74	mg/L	0.440	0.364		0.391
	Copper	1.46	mg/L	0.0393	0.0431		0.0452
	Lead	0.427	mg/L	0.00500 U	0.00500 U		0.00500 U
	Mercury	0.033	mg/L	0.000250 U	0.000250 U		0.000250 U
	Molybdenum	0.55	mg/L	0.0638	0.0562		0.0432
	Nickel	1.12	mg/L	0.409	0.364		0.361
	Selenium	0.14	mg/L	0.00500 U	0.00532		0.00500 U
	Silver	0.64	mg/L	0.00500 U	0.00500 U		0.00500 U
	Zinc	2.44	mg/L	0.163	0.184		0.195
N/A	TTO - SVOA,VOA,PC Bs,Pest	2.13	mg/L	1.251828	1.166523	0.4	
PCBs	PCBs	0.003	mg/L	0.001428	0.001323		0.001512

Bold - The analyte was present in the sample.  
U - Analyte not detected at or above the associated value.  
UJ - Analyte not detected at or above the associated estimated value.  
J - The result is an estimated concentration.

Industry Self-Monitoring							
Discharge Date				September	October	November	December
				09/01/2024	10/01/2024	11/01/2024	12/01/2024
Sampling Event ID				7494	7528	7602	7603
Category	Substance	Daily Limit	Result Units				
Flow	Flow	132000	Gallon	916264	1185970	1677395	1696575



## Motive Power Marine 2024 Compliance Comparison

				Industry Self-Monitoring			City Sampling
Discharge Date				February	September	October	April
				02/16/2024	9/15/2024	10/8/2024	04/11/2024
Sampling Event ID				7350	7697	7699	7298
Category	Substance	Daily Limit	Result Units				
Flow, pH, and temperature	pH	5.0 - 11.0	pH Units	8	8.1	7.2	8.21
	Temperature	100	°F				64.8
BTEX	Benzene	0.050	mg/L				0.0200 U
	BTEX	0.750	mg/L				0.12
Metals	Arsenic	0.23	mg/L		0.05 U		0.00191
	Cadmium	0.103	mg/L		0.01 U		0.00100 U
	Chromium	4.74	mg/L		0.01 U		0.00308 U
	Copper	1.46	mg/L	0.49	0.96	2.3	0.832
	Lead	0.427	mg/L	0.1	0.05 U	0.0071 U	0.00523
	Mercury	0.033	mg/L		0.0002 U		0.00005 U
	Molybdenum	0.55	mg/L		0.05 U		0.00525
	Nickel	1.12	mg/L		0.05 U		0.00493
	Selenium	0.14	mg/L		0.05 U		0.00113
	Silver	0.64	mg/L		0.02 U		0.00100 U
	Zinc	2.44	mg/L	0.92	0.96	1.8	1.32
TPH	SGT-HEM	50	mg/L	6.1	6.6		4.8 U

*Bold - The analyte was present in the sample.*

*U - Analyte not detected at or above the associated value.*

*UJ - Analyte not detected at or above the associated estimated value.*

*J - The result is an estimated concentration.*

Tacoma Truck Wash 2024 Compliance Comparison

Industry Self-Monitoring										
Discharge Date				February	June	August	October	November		
				02/13/2024	06/04/2024	08/21/2024	10/23/2024	11/20/2024	11/21/2024	
Sampling Event ID				7351	7398	7498	7652	7652	7652	7652
Category	Substance	Daily Limit	Result Units							
Flow, pH, and temperature	pH	5.0 - 11.0	pH Units	7.82	7.09	7.29				5.99
	Temperature	100	°F							
BTEX	Benzene	0.050	mg/L							
	BTEX	0.750	mg/L							
Metals	Arsenic	0.23	mg/L	0.05	0.05	0.000802			0.00179	0.05
	Cadmium	0.103	mg/L	0.002	0.000800	0.0002			0.00148	0.00130
	Chromium	4.74	mg/L	0.00490	0.00760	0.00482			0.00742	0.00850
	Copper	1.46	mg/L	0.00360	0.00720	0.000398			0.0667	0.0705
	Lead	0.427	mg/L	0.02	0.02	0.0005			0.0224	0.0224
	Mercury	0.033	mg/L							
	Molybdenum	0.55	mg/L	0.00760	0.00570	0.00162			0.031	0.026
	Nickel	1.12	mg/L	0.0830	0.105	0.117			0.0941	0.11
	Selenium	0.14	mg/L	0.05	0.05	0.001			0.0005	0.05
	Silver	0.64	mg/L							
	Zinc	2.44	mg/L	0.304	0.317	0.012	3.69	1.14	1.06	0.906
TPH	SGT-HEM	50	mg/L	5	9	5				5

*Bold - The analyte was present in the sample.*  
*U - Analyte not detected at or above the associated value.*  
*UU - Analyte not detected at or above the associated estimated value.*  
*J - The result is an estimated concentration.*

City Sampling									
Discharge Date				January		April	July		September
				01/18/2024	01/19/2024	04/03/2024	07/17/2024	07/18/2024	09/19/2024
Sampling Event ID				6852	6852	6853	4790	4790	6855
Category	Substance	Daily Limit	Result Units						
Flow, pH, and temperature	pH	5.0 - 11.0	pH Units		7.73	7.63		7.23	6.27
	Temperature	100	°F		38.3	59.7		81.9	66.4
BTEX	Benzene	0.050	mg/L	0.0200 U		0.0200 U	0.0022 U		0.0200 U
	BTEX	0.750	mg/L	0.12		0.12	0.01792		0.12
Metals	Arsenic	0.23	mg/L		0.00124	0.00132		0.00136	0.00686
	Cadmium	0.103	mg/L		0.00100 U	0.00100 U		0.00100 U	0.0477
	Chromium	4.74	mg/L		0.00308 U	0.00481		0.00817	0.0246
	Copper	1.46	mg/L		0.00169	0.00775		0.00343	0.289
	Lead	0.427	mg/L		0.00100 U	0.00268		0.00100 U	0.0397
	Mercury	0.033	mg/L		0.00005 U	0.00005 U		0.00005 U	0.00005 U
	Molybdenum	0.55	mg/L		0.00299	0.0124		0.00514	0.0736
	Nickel	1.12	mg/L		0.0511	0.0867		0.130	0.152
	Selenium	0.14	mg/L		0.00100 U	0.00100 U		0.00100 U	0.00100 U
	Silver	0.64	mg/L		0.00100 U	0.00100 U		0.00100 U	0.00100 U
	Zinc	2.44	mg/L		0.0100 U	0.298		0.0816	7.79
TPH	SGT-HEM	50	mg/L		5.0 U	4.8 U			5.0 U

## **APPENDIX D**

### **ORDINANCE AND RESOLUTIONS – TACOMA MUNICIPAL CODE, SUBCHAPTER 12.08C**

This page intentionally left blank.

**SUBCHAPTER 12.08C**  
**INDUSTRIAL WASTEWATER PRETREATMENT PROGRAM<sup>1</sup>**

Sections:

**GENERAL PROVISIONS**

- 12.08C.010 Purpose and application.
- 12.08C.020 Administration.
- 12.08C.030 Abbreviations.
- 12.08C.040 Definitions.

**GENERAL SEWER USE REQUIREMENTS**

- 12.08C.100 Prohibited discharge standards.
- 12.08C.110 Categorical pretreatment standards.
- 12.08C.120 State requirements.
- 12.08C.130 AKART.
- 12.08C.140 Industrial user survey form.
- 12.08C.150 Payment of rates and fees.

**PRETREATMENT AND MONITORING FACILITIES**

- 12.08C.200 Treatment required.
- 12.08C.210 Proper operation and maintenance.
- 12.08C.220 Monitoring facilities.
- 12.08C.230 Operating pretreatment facilities.
- 12.08C.240 Wastewater discharge control.
- 12.08C.250 Flow equalization.
- 12.08C.260 Multitenant buildings.
- 12.08C.270 Flow, pH, LEL and other meters and equipment.
- 12.08C.280 Tampering with water metering devices prohibited.

**INDUSTRIAL WASTEWATER DISCHARGE PERMITTING**

- 12.08C.300 Permits required.
- 12.08C.310 Industrial wastewater discharge permitting – Existing industrial users.
- 12.08C.320 Industrial wastewater discharge permitting – New sources and new industrial users.
- 12.08C.330 Industrial users.
- 12.08C.340 Industrial wastewater discharge permitting – Application contents.
- 12.08C.350 Certification requirements.
- 12.08C.360 Special approved discharge authorization.

**INDUSTRIAL WASTEWATER DISCHARGE PERMIT ISSUANCE**

- 12.08C.400 Industrial wastewater discharge permit duration.
- 12.08C.410 Industrial wastewater discharge permit contents.
- 12.08C.420 Industrial wastewater discharge permit modification.
- 12.08C.430 Industrial wastewater discharge permit transfer.
- 12.08C.440 Industrial wastewater discharge permit revocation.
- 12.08C.450 Industrial wastewater discharge permit reissuance.
- 12.08C.460 Industrial wastewater discharge permitting – Extra jurisdictional industrial users.
- 12.08C.470 Public notice.

**REQUIREMENTS FOR FOOD SERVICE ESTABLISHMENTS, HAULED WASTE AND DENTAL FACILITIES**

- 12.08C.500 Requirements for food service establishments.
- 12.08C.510 Requirements for hauled waste.
- 12.08C.520 Requirements for dental facilities.

---

<sup>1</sup> Chapter 12.08 was repealed and reenacted by subchapters 12.08A, 12.08B, 12.08C, and 12.08D, per Ord. 28761, passed May 25, 2021, eff. Jul. 1, 2021.

## **REPORTING AND NOTIFICATION REQUIREMENTS**

- 12.08C.600 Baseline monitoring reports.
- 12.08C.610 Compliance schedules.
- 12.08C.620 Reports on compliance with categorical pretreatment standard deadline.
- 12.08C.630 Periodic self-monitoring reports.
- 12.08C.640 Notification of change in discharge or operations.
- 12.08C.650 Notification and reports of potential problems.
- 12.08C.660 Slug discharge – Notification and plan development.
- 12.08C.670 Reports for industrial users.
- 12.08C.680 Notice of noncompliance.
- 12.08C.690 Notification of the discharge of hazardous waste.
- 12.08C.700 Requests for information.

## **COMPLIANCE MONITORING AND RECORDKEEPING**

- 12.08C.800 Analytical and sampling requirements.
- 12.08C.810 Specific sampling requirements for industrial users.
- 12.08C.820 Monitoring – Recordkeeping.

## **RIGHT OF ENTRY AND CONFIDENTIALITY**

- 12.08C.900 Right of entry – Inspection and sampling.
- 12.08C.910 Public Disclosure and Confidentiality.

## **PUBLICATION OF INDUSTRIAL USERS IN SIGNIFICANT NONCOMPLIANCE**

- 12.08C.1000 Publication of industrial users in significant noncompliance.

## **AFFIRMATIVE DEFENSES TO DISCHARGE VIOLATIONS**

- 12.08C.1100 Upsets.
- 12.08C.1110 Bypass.

## **ENFORCEMENT AND REMEDIES**

- 12.08C.1200 Violations, enforcement and penalties.
- 12.08C.1210 Remedies non-exclusive.
- 12.08C.1220 Suspension of service.

## **MISCELLANEOUS PROVISIONS**

- 12.08C.1300 Severability.
- 12.08C.1310 Electronic records.

## GENERAL PROVISIONS

### 12.08C.010 Purpose and application.

This chapter sets forth uniform requirements for industrial users of the POTW to comply with all applicable state and federal laws, including Chapter 90.48 RCW, Chapter 173-216 WAC, Chapter 90.48 RCW, the Federal Clean Water Act (33 U.S.C., Section 1251 et seq.), the General Pretreatment Regulations (40 CFR Part 403), and this chapter. This chapter shall apply to all industrial users of the POTW and all other persons responsible for compliance with any requirement of this chapter. The purpose of this chapter is:

- A. To protect the POTW by preventing the introduction of pollutants into the POTW that may interfere with its operation, or be incompatible with, or otherwise cause damage to, the POTW;
- B. To prevent the introduction of pollutants into the POTW that will pass through if inadequately treated prior to discharge into receiving waters;
- C. To protect personnel who may be affected by wastewater and biosolids in the course of their employment and to protect the general public;
- D. To promote reuse and recycling of industrial wastewater and biosolids derived from the POTW; and
- E. To require persons regulated by this chapter to pay applicable rates and fees to reasonably distribute the cost to operate, and to maintain and improve the POTW.
- F. To enable the City to comply with its NPDES Permit conditions, federal and state requirements applicable to biosolids use and disposal, and any other federal or state laws or regulations to which the POTW is subject.

(Ord. 28761 Ex. C; passed May 25, 2021)

### 12.08C.020 Administration.

#### A. Administration.

The City will administer this chapter in accordance with the purposes set forth herein and in accordance with the authority set forth in Chapter 35.67 RCW, and other applicable federal, state and local laws and regulations, its state pretreatment delegation, and its Pretreatment Program policies and procedures. In the event there is a conflict between a requirement of this chapter and: (a) a provision contained within it; (b) a provision of a permit issued under this chapter; or (c) a provision of an applicable federal or state law or regulation, the requirement(s) that are more protective of the environment shall apply.

#### B. Responsibility for Compliance.

It is the intent of this chapter to place the responsibility for complying with its requirements, and any policies, regulations, manuals, procedures and guidance adopted pursuant to this chapter, and any permit, authorization or approval granted pursuant to this chapter, upon the permittee, the person granted an authorization or approval, the facility operator, the facility manager, the facility owner, the owner and operator of any food service establishment or other business subject to regulation under this chapter, and any other person when that person's action or failure to take action causes or contributes to a violation of this chapter or any permit, authorization or approval made or given pursuant to this chapter. It is further the intent of this chapter that, whenever a facility constitutes an industrial user, the permittee, facility operator, facility manager, and facility owner shall be responsible for compliance with all requirements, obligations, limitations and prohibitions made applicable to an industrial user pursuant to this chapter. It is further the intent of this chapter that the permittee, operator, facility manager, and owner of a facility that constitutes a new source or existing source shall be responsible for compliance with all requirements, obligations, limitations and prohibitions made applicable to a new source or existing source pursuant to this chapter.

#### C. Appeals of Decisions and Determinations.

Appeals of decisions or determinations made by the Control Authority pursuant to this chapter are governed by 12.08A.140; provided that, appeals of enforcement actions taken pursuant to this chapter are governed by TMC Chapter 1.82

#### D. Liberal Construction.

The provisions of this chapter shall be held to be minimum requirements in their interpretation and application and shall be liberally construed to serve the purposes of this chapter.

(Ord. 28761 Ex. C; passed May 25, 2021)

**12.08C.030 Abbreviations.**

The following abbreviations, when used in this chapter, shall have the designated meanings:

AWWA	American Water Works Association
BMPs	Best Management Practices
BOD <sub>5</sub>	5-Day Biochemical Oxygen Demand
BTEX	Benzene, Toluene, Ethylbenzene, Xylene
°C	degrees Celsius
COD	Chemical Oxygen Demand
CFR	Code of Federal Regulations
EPA	U.S. Environmental Protection Agency
ERP	Enforcement Response Plan
°F	degrees Fahrenheit
FOG	Fats, Oil and Grease
gpd	gallons per day
GGI	Gravity Grease Interceptor
HMGI	Hydromechanical Grease Interceptor
LEL	Lower Explosive Limit
MAIL	Maximum Allowable Industrial Loading
mgd	million gallons per day
mg/L	milligrams per liter
MIU	Minor Industrial User
NAICS	North American Industry Classification System
NPDES	National Pollutant Discharge Elimination System
O&M	Operation and Maintenance
POTW	Publicly Owned Treatment Works
RCRA	Resource Conservation and Recovery Act
RCW	Revised Code of Washington
SDCP	Slug Discharge Control Plan
SIC	Standard Industrial Classification
SNC	Significant Noncompliance
TMC	Tacoma Municipal Code
TRC	Technical Review Criteria
TSS	Total Suspended Solids
UPC	Uniform Plumbing Code
U.S.C.	United States Code
WAC	Washington Administrative Code

(Ord. 28761 Ex. C; passed May 25, 2021)



**12.08C.040 Definitions.**

For the purposes of this chapter, the following terms, phrases, words and their derivations shall have the meanings given herein unless a different meaning is otherwise plainly required. Words not defined herein shall have the meaning given pursuant to TMC 1.82.010. Words not otherwise defined in this chapter or TMC 1.82.010 shall have the meaning given in such federal and state statutes, rules, or regulations that apply to the activity being regulated. Words not otherwise defined, shall be given their common and ordinary meaning. When not inconsistent with the context, words used in the present tense include the future, words in the plural include the singular, and words in the singular include the plural. The words “shall” and “will” are always mandatory and not merely directory and the word “may” is permissive. References to governmental entities (whether persons or entities) refer to those entities or their successors in authority.

“Amalgam process wastewater.” Any wastewater generated and discharged by a dental discharge facility through the practice of dentistry that may contain dental amalgam.

“Amalgam separator.” A collection device designed to capture and remove dental amalgam from the amalgam process wastewater of a dental discharge facility.

“Amalgam waste.” Any non-contact and contact scrap amalgam waste or wastestream containing mercury or residues from the preparation, use or removal of amalgam. This includes, but is not limited to, any mercury waste generated or collected by chair-side traps, screens, filters, vacuum systems filters, amalgam separators, elemental mercury, amalgam capsules and autoclaves or other equipment that comes in contact with mercury.

“Applicable pretreatment standard.” The most restrictive federal or state pretreatment limit or prohibitive standard, or local limit, contained in or referenced by this chapter with which an industrial user is required to comply.

“Authorized representative” or “duly authorized representative of the industrial user.”

A. If the industrial user is a corporation:

1. The president, secretary, treasurer, or vice president of the corporation in charge of a principal business function, or any other person who performs similar policy or decision-making functions for the corporation; or
2. The manager of one or more manufacturing, production, or operating facilities, provided the manager is authorized to make management decisions that govern the operation of the regulated facility including: having the explicit or implicit duty of making major capital investment recommendations; initiating and directing comprehensive measures to assure long-term environmental compliance with environmental laws and regulations; ensuring that the necessary systems are established or actions are taken to gather complete and accurate information for reporting requirements established by the Control Authority, if authority to sign documents has been assigned or delegated to the manager in accordance with corporate procedures;

B. If the industrial user is a partnership or sole proprietorship: a general partner or proprietor, respectively;

C. If the industrial user is a limited liability company, the managing member(s) of the limited liability company;

D. If the industrial user is a federal, state, or local governmental facility: a director or the highest official appointed or designated to oversee the operation and performance of the activities of the government facility, or the designee of such official; and

E. The individuals described in paragraphs A through D above may designate another duly authorized representative if the authorization is in writing, the authorization specifies the individual or position responsible for the overall operation of the facility from which the discharge originates or having overall responsibility for environmental matters for the company, and the written authorization is submitted to the Control Authority.

“Batch discharge.” A special method of discharging wastewater defined in and authorized by an industrial wastewater discharge permit, special approved discharge authorization or other control mechanism.

“Best Management Practices” or “BMPs.” A schedule(s) of activities, treatment practices, prohibitions of practices, maintenance procedures, and other management practices based on applicable Pretreatment Standards in 40 CFR Part 403, federal categorical effluent standards and applicable state and local pretreatment requirements including local limits which are implemented by an industrial user to prevent or reduce pollutants from entering a facility’s waste stream and causing “interference” and/or “pass through” and/or damage to biosolids.

“Biochemical Oxygen Demand, 5-Day” or “BOD<sub>5</sub>.” The quantity of oxygen used in the biochemical oxidation of organic matter under standard laboratory procedure in five (5) days at 20 degrees (20°) Celsius, expressed in parts per million or milligrams per liter (mg/L) by weight, using methods approved under 40 CFR Part 136.

“Bypass.” The intentional diversion of a wastestream from any portion of an industrial user’s treatment facility prior to being discharged to the POTW.

“Categorical Industrial User.” An industrial user subject to national categorical pretreatment standards.

“Categorical pretreatment standard” or “categorical standard.” Any regulation containing pollutant discharge limits promulgated by the EPA in accordance with 33 U.S.C. Section 1317 that apply to a specific category of industrial users and that appear in 40 CFR Chapter I, Subchapter N, Parts 405-471.

“City.” The City of Tacoma, a municipal corporation organized and existing under and by virtue of the laws of the state of Washington. The phrase “within the City” means within the City boundaries as now or hereafter constituted.

“Complete written instrument” means an instrument which is fully drawn with respect to every essential feature thereof; “incomplete written instrument” means an instrument which contains some matter by way of content or authentication but which requires additional matter in order to render it a complete written instrument.

“Color.” The optical density at the visual wave length of maximum absorption, relative to distilled water.

“Composite sample.” Multiple grab samples collected over time, either by continuous sampling or by mixing discrete samples and are reported as the average wastewater characteristic concentration for the period of time during which the composite sample was collected.

“Contributing jurisdiction.” A municipality other than the City that contributes wastewater to the POTW.

“Control Authority.” The City’s Environmental Services Department, its Director and its authorized representatives and their successors.

“Control mechanism.” An industrial wastewater discharge permit, a special approved discharge authorization, a letter, an authorization to discharge, or any other written notice of discharge requirements issued by the Control Authority.

“Cooling water.” Cooling water shall mean contact cooling water or noncontact cooling water which have the following meanings:

A. Contact: Water used for cooling purposes which comes in contact with any raw material, intermediate product, waste product or finished product; and

B. Noncontact: Water used for cooling purposes which does not come in contact with any raw material, intermediate product, waste product or finished product and the only pollutant added is heat.

“Daily maximum discharge limit.” The maximum allowable discharge limit of a pollutant that may be discharged during a twenty-four (24) hour period or as specified in an industrial user’s industrial wastewater discharge permit. Where daily maximum limits are expressed in units of mass, the daily discharge is the total mass discharged over the sampling period. Where daily maximum limits are expressed in terms of a concentration, the daily discharge is the arithmetic average measurement of the pollutant concentration derived from all measurements taken during that sampling period.

“Days.” Unless otherwise indicated, “days” means calendar days.

“Dental amalgam.” An alloy of elemental mercury and other metal(s) that is used in the practice of dentistry.

“Dental discharge facility.” A facility where the practice of dentistry is performed and wastewater is discharged to the POTW.

“Dilute.” A wastestream that has been reduced in strength by the addition of water or another solution.

“Director.” The City of Tacoma’s Director of the Environmental Services Department, or successor department, who is designated to supervise the implementation and enforcement of this chapter or the Director’s duly authorized designee.

“Domestic wastewater.” Water carrying human wastes, including kitchen, bath, and laundry wastes from residences, buildings, industrial establishments and other places, which is similar in volume or chemical composition to wastewater discharged from a residential dwelling unit.

“Environmental permit.” An authorization, order or equivalent control mechanism issued by a federal or state agency, or local jurisdiction to implement the requirements of an environmental law, regulation or ordinance.

“Exempt dental discharge facility.” Any dental facility in which amalgam is not placed, removed, or used at any time in the dental practice or a dental facility that does not discharge amalgam process wastewater to the POTW.

“Existing source.” Any industrial user that is not a new source.

“Extra jurisdictional industrial user.” An industrial user located outside the City limits that contributes wastewater to the POTW.

“Facility.” A building, structure, equipment, installation, land, or any combination thereof, that is a source or potential source of an indirect discharge of wastewater to the POTW. This term shall not mean or include pretreatment facilities, wastewater pretreatment facilities, or food service establishment facilities, as those terms are used in this chapter.

“Facility manager.” The person in the position of the most senior corporate officer, executive, leader or administrator in charge of the daily supervision and operation of a facility. The facility manager may or may not be a duly authorized representative of the industrial user.

“Falsely alter.” To falsely alter a written instrument means to change, without authorization by anyone entitled to grant it, a written instrument, whether complete or incomplete, by means of erasure, obliteration, deletion, insertion of new matter, transposition of matter, or in any other manner.

“Falsely complete.” To falsely complete a written instrument means to transform an incomplete written instrument into a complete one by adding or inserting matter, without the authority of anyone entitled to grant it; and, to “

“Falsely make.” To falsely make a written instrument means to make or draw a complete or incomplete written instrument which purports to be authentic, but which is not authentic either because the ostensible maker is fictitious or because, if real, the maker did not authorize the making or drawing thereof.

“Federal Clean Water Act.” The Federal Water Pollution Control Act, as amended and codified at 33 U.S.C. 1251 et seq.

“Food service establishment.” Any non-mobile facility, which serves, prepares, processes, manufactures, or packages food for consumption such as a restaurant, commercial kitchen, caterer, hotel, school, hospital, detention facility, food caterer, convenience store, grocery store, manufacturing facility or care institution.

“Grab sample.” A sample which is taken from a wastestream on a one-time basis with no regard to the flow in the wastestream over a period of time not to exceed fifteen (15) minutes.

“Hauled waste.” Any domestic or non-domestic wastes delivered by tanker truck for discharge to the POTW.

“Hauler.” Any person that delivers domestic or non-domestic waste by tanker truck for discharge to the POTW.

“Hazardous waste.” Any waste designated as hazardous under the provisions of 40 CFR Part 261 or a dangerous waste under Chapter 173-303 WAC.

“Hazardous waste pharmaceuticals.” Pharmaceuticals that are considered RCRA hazardous by the EPA. Excluded are non-prescription pharmaceuticals that have a reasonable expectation of being used/reused or reclaimed.

“Healthcare facility.” Any person that is lawfully authorized to:

A. Provide preventative, diagnostic, therapeutic, rehabilitative, maintenance or palliative care, and counseling, service, assessment or procedure with respect to the physical or mental condition, or functional status, of a human or animal or that affects the structure or function of the human or animal body; or

B. Distribute, sell, or dispense pharmaceuticals, including over-the-counter pharmaceuticals, dietary supplements, homeopathic drugs, or prescription pharmaceuticals.

“Holding tank waste.” Sewage, including typically associated solids, from domestic activities pumped from a septic tank serving one or more private residences or a chemical toilet, or tanks within recreational vehicles, campers, trailers, and vessels.

“Indirect discharge.” The discharge or the introduction of pollutants into the POTW from any source regulated under Section 307(b), (c) or (d) of the Federal Clean Water Act (33 U.S.C. 1317), or this chapter, including holding tank waste discharged by a non-domestic industrial user to the POTW.

“Industrial waste” or “Non-domestic waste.” A liquid or solid waste from industrial manufacturing processes, or trade or business activities distinct from domestic wastewater.

“Industrial user.” A non-domestic source of an indirect discharge or any other industrial or commercial facility or business that has a sewer connection to the POTW, whether or not the industrial user discharges non-domestic wastewater.

“Industrial wastewater discharge permit.” A control mechanism issued by the Control Authority to an industrial user that allows, limits and/or prohibits the discharge of pollutants or flow to the POTW.

“Interference.” A discharge which alone or in combination with other discharges:

A. Inhibits or disrupts the POTW, its treatment processes or operations or its sludge processes, use or disposal; and

B. Causes a violation of the City’s NPDES permit (including an increase in the magnitude or duration of a violation) or the prevention of sewage sludge use or disposal in compliance with any of the following statutory or regulatory provisions or

permits issued thereunder, or any more stringent state or local regulations: Section 405 of the Federal Clean Water Act; the Solid Waste Disposal Act (SWDA), including Title II commonly referred to as the Resource Conservation and Recovery Act (RCRA); any state regulations contained in any state sludge management plan prepared pursuant to Subtitle D of the Solid Waste Disposal Act; the Clean Air Act; the Toxic Substances Control Act; and the Marine Protection, Research, and Sanctuaries Act.

“Interlocal agreement.” An agreement entered into pursuant to the Interlocal Cooperation Act, Chapter 39.34 RCW.

“Instantaneous discharge limit.” The maximum or minimum concentration of a pollutant or a pollutant property based on a grab sample or direct measurement allowed to be discharged at any time.

“Local limits.” Discharge limits developed by the Control Authority in accordance with 40 CFR Section 403.5(c) and (d) which are set forth in this chapter.

“New source.” Shall be defined as set forth in 40 CFR Section 403.3(m).

“New source dental discharge facility.” A dental discharge facility that discharges to the POTW for the first time on or after July 15, 2017, or a dental discharge facility that transfers ownership on or after July 15, 2017.

“Normal domestic strength wastewater.” Wastewater, when analyzed in accordance with procedures established in 40 CFR Part 136, as amended, that contains no more than two hundred (200) mg/L of 5-Day Biochemical Oxygen Demand (BOD<sub>5</sub>) or two hundred and twenty-five hundred (225) mg/L of Total Suspended Solids.

“North American Industry Classification System Code” or “NAICS Code.” An industrial classification system developed by the United States Office of Management and Budget to classify business establishments for the collection, tabulation, presentation, and analysis of statistical data describing the U.S. economy. Also, see Standard Industrial Classification Code.

“NPDES Permit.” Waste discharge permits issued by the Washington State Department of Ecology to the City pursuant to Chapter 90.48 RCW and Section 402 of the Federal Clean Water Act that establish special and general conditions for discharging effluent from the City’s Central and North End treatment plants into waters of the state.

“Operator” Any person or group of persons, other than a facility manager, in control of or otherwise responsible for, through any arrangement, the management and operation of a facility or an entity or business enterprise subject to regulation under this chapter.

“Owner.” Any person holding title to, or an ownership interest in, a facility. It shall be presumed that the person identified in records of the Pierce County Assessor as the taxpayer is the owner of any such real property that constitutes a facility or upon which a facility is located.

“Pass through.” A discharge which exits the POTW into waters of the United States or the state in quantities or in concentrations which, alone or in conjunction with a discharge or discharges from other sources, causes a violation of any requirement of the City’s NPDES Permit, including an increase in the magnitude or duration of a violation.

“Permittee.” Any person to whom an industrial wastewater discharge permit has been issued pursuant to this chapter.

“Person.” Any individual, partnership, co-partnership, firm, company, association, joint stock company, trust, estate, society, corporation, group, government, governmental agency or other legal entity, and their legal representatives, agents or assigns. The definition includes all federal, state and local government entities.

“pH.” The negative logarithm of the effective hydrogen-ion concentration or hydrogen activity in gram equivalents per liter used in expressing both acidity and alkalinity on a scale with values from 0 to 14, with 7 representing neutrality. Values lower than 7 are more acidic, and higher values are more alkaline.

“Pharmaceutical.” Any drug or dietary supplement for use by humans or other animals; any electronic nicotine delivery system (e.g., electronic cigarette or vaping pen), or any liquid nicotine (e-liquid) packaged for retail for use in electronic nicotine delivery systems (e.g., pre-filled cartridges or vials). This definition includes, but is not limited to dietary supplements, as defined by the Federal Food, Drug and Cosmetic Act; prescription drugs, as defined by 21 CFR 203.3(y); OTC drugs; homeopathic drugs; compounded drugs; investigational new drugs; pharmaceuticals remaining in nonempty containers; personal protective equipment contaminated with pharmaceuticals; and clean-up material from spills of pharmaceuticals. This definition does not include dental amalgam or sharps.

“Pollutant.” Any dredged spoil, solid waste, incinerator residue, filter backwash, sewage, garbage, sewage sludge, explosives, munitions, medical waste, chemical wastes, corrosive substance, biological material, biological nutrient, toxic substance, radioactive materials, malodorous substance, wrecked or discharged equipment, rock, sand, slurry, cellar dirt, untreatable waste, or industrial, domestic, or agricultural wastes and certain characteristics of wastewater (e.g. pH, temperature, TSS turbidity, color, BOD<sub>5</sub>, COD, toxicity or odor).

“POTW.” Means a treatment works, as defined by 33 U.S.C. Section 1292 (2), which is owned and operated by the City. The term generally refers to any devices and systems used in the conveyance, storage, treatment, recycling and reclamation of municipal sewage and industrial wastes of a liquid nature. A reference to the POTW means and refers to the POTW owned or operated by the City, unless a different meaning is otherwise plainly required.

“POTW Treatment Plant.” That portion of the POTW known as the Central and North-End treatment plants that provides treatment of municipal wastewater.

“Pretreatment.” The reduction of the amount of pollutants, the elimination of pollutants or the alteration of the nature of pollutant properties in wastewater to a less harmful state prior to, or in lieu of, discharging or otherwise introducing such pollutants into the POTW through physical processes, biological processes, or by other processes or means, except as prohibited by 40 CFR Section 403.6(d).

“Pretreatment facilities.” Wastewater treatment equipment, units, devices, facilities or portions thereof designed to provide pretreatment of wastewater.

“Pretreatment program.” A federal, state and local program administered by the City that requires industrial and commercial sources of non-domestic wastewater to treat wastewater prior to discharging it to the POTW.

“Pretreatment interlocal agreement.” An interlocal agreement entered into by and between the City and another jurisdiction that is administered under TMC 12.08C.460.

“Pretreatment requirements.” Any substantive or procedural requirement related to pretreatment of wastewater, other than a pretreatment standard imposed on an industrial user.

“Pretreatment standard.” Any regulation containing pollutant limitations promulgated by the EPA in accordance with Section 307(b) and(c) of the Federal Clean Water Act or promulgated by the Washington State Department of Ecology in accordance with Chapter 90.48 RCW which applies to industrial users. The term includes prohibited discharge limits established pursuant to 40 CFR Section 403.5 and other standards, BMPs, local limits and specific prohibitions established by the Control Authority. See also, definition of “Applicable pretreatment standard.”

“Private side sewer” and “side sewer.” Shall have the same meaning as that term is given pursuant to TMC 12.08B.

“Responsible person.” Any person made responsible for compliance with the provisions of this chapter, any regulations established pursuant to this chapter, or any conditions of a permit, authorization or approval made or given pursuant to this chapter. Responsible persons are generally set forth at TMC 12.08C.020.B.

“Reverse distributor.” Any person that receives and accumulates prescription pharmaceuticals that are potentially creditable hazardous waste pharmaceuticals for the purpose of facilitating or verifying manufacturer credit. Any person, including forward distributors, third-party logistics providers, and pharmaceutical manufacturers, that processes prescription pharmaceuticals for the facilitation or verification of manufacturer credit is considered a reverse distributor.

“Septic tank waste” or “Domestic septage.” Liquid or solid material removed from a septic tank, cesspool, holding tank, or a similar system that receives only domestic waste (household, non-commercial, non-industrial sewage).

“Significant industrial user” means:

A. All industrial users subject to categorical pretreatment standards under 40 CFR 403.6 and 40 CFR Chapter I, Subchapter N; and

B. Any other industrial user that discharges an average of 25,000 gpd or more of process wastewater to the POTW (excluding domestic, noncontact cooling and boiler blowdown wastewater); or contributes a process wastestream which makes up five percent (5%) or more of the average dry weather hydraulic or organic capacity of the POTW; or is designated as such by the Control Authority on the basis that the industrial user has a reasonable potential for adversely affecting the POTW’s operation; or for violating any pretreatment standard or requirement (in accordance with 40 CFR 403.8(F)(6), as found in 55 FR 30128, July 24, 1990).

“Slug discharge.” Any discharge of a non-routine, episodic nature, including but not limited to an accidental spill or a non-customary batch discharge, which has a reasonable potential to cause interference or pass through, or in any other way violate the POTW’s regulations, local limits or Permit conditions. This includes a discharge which exceeds the hydraulic or design of an industrial user’s treatment system or any part of the treatment unit.

“Stormwater.” That portion of precipitation, including snowmelt, that does not naturally percolate into the ground or evaporate, but flows via overland flow, interflow, pipes, and other features of a stormwater drainage system into a receiving water or stormwater facility.

“Supplemental fees.” Expenses and costs the Control Authority incurs to address and respond to a violation of TMC 12.08C, and which shall include, but not be limited to: (i) personnel costs, both direct and indirect; (ii) costs to investigate, contain, and abate the discharge, including cleaning up any contamination caused by the discharge that may be present within the POTW, at the point of discharge, or in the receiving environment; (iii) costs to respond to a discharge causing pass through or interference; (iv) costs to document and enforce a violation of TMC 12.08C; (v) costs to hire a contractor(s) or consultant(s) to respond to such violations; (vi) laboratory costs and analytical expenses; (vii) costs for equipment, materials, and supplies; (viii) mobilization, transportation, treatment, storage, and disposal costs; (ix) attorney’s fees, when authorized; (x) costs required for printing or mailings; and (xi) costs to collect unpaid supplemental fees.

“Tampering” or “tamper.” Any action taken to alter, bypass, damage or disable a monitoring device that would render it inaccurate.

“Threatened discharge.” The existence of any condition or practice which reasonably could be expected to lead to an unauthorized discharge of wastewater, that may present an imminent danger or threat to the health and welfare of persons or the environment, or that threatens to interfere with the operation of the POTW.

“Total suspended solids” or “TSS.” Solids that either float on the surface of or are suspended in water, sewage, or other liquid, and which are removable by laboratory filtering in accordance with procedures approved in 40 CFR Part 136, as amended.

“Toxic pollutant.” Any pollutant or combination of pollutants listed as toxic in regulations promulgated by the Administrator of the EPA under Section 307(a) of the Federal Clean Water Act or as otherwise listed in 40 CFR Part 122, Appendix D.

“Upset.” An exceptional incident in which there is unintentional and temporary noncompliance with the applicable pretreatment standards because of factors beyond the reasonable control of the industrial user. The term “upset” does not include noncompliance to the extent it is caused by operational error, improperly designed treatment facilities, inadequate treatment facilities, lack of preventive maintenance, or careless or improper operation thereof.

“Wastewater” or “Wastestream.” Liquid and water-carried industrial wastes, holding tank waste, and domestic wastes from residential dwellings, commercial buildings, industrial and manufacturing facilities, and institutions, whether treated or untreated.

“Written instrument” means any paper, document, or other instrument containing written or printed matter or its equivalent, or any stamp, seal, certification, trademark, or other evidence or symbol of value, right, privilege, or identification.

(Ord. 28761 Ex. C; passed May 25, 2021)

**GENERAL SEWER USE REQUIREMENTS****12.08C.100 Prohibited discharge standards.****A. General Prohibitions.**

No industrial user shall introduce to the POTW any pollutant which causes pass through or interference. These general prohibitions apply to all industrial users of the POTW whether they are subject to pretreatment standards, or any other national, state, or local pretreatment requirements.

**B. Specific prohibitions.**

No industrial user shall introduce or cause to be introduced to the POTW the following substances or combination of substances:

1. Any substance which either alone or by interaction with other substances create a fire or explosive hazard in the POTW, including, but not limited to wastestreams with a closed-cup flashpoint of less than 140 degrees Fahrenheit (60 degrees Celsius) using the test method specified in 40 CFR Section 261.21. The discharge restrictions and prohibitions of dangerous waste regulations set forth in Chapter 173-303 WAC shall apply to discharges under this chapter;
2. Wastewater having a pH of less than 5.0, or more than 11.0, or any wastewater capable of causing corrosive structural damage to the POTW or equipment except as authorized by an industrial wastewater discharge permit, special approved discharge authorization, or other control mechanism issued by the Control Authority;
3. Solid or viscous pollutants or substances in amounts which cause obstruction to the flow in the POTW or other interference;
4. Petroleum oil, nonbiodegradable cutting oil, or products of mineral oil origin, in amounts that will cause pass through or interference;
5. Any pollutant, including oxygen-demanding pollutants released in a discharge at a flow rate and/or concentration which will cause interference;
6. Wastewater entering the POTW that exceeds 100 degrees Fahrenheit. The Control Authority may authorize a discharge above 100 degrees Fahrenheit if it determines such discharge will not cause interference or influent temperature at the POTW treatment plant to exceed 104 degrees Fahrenheit.
7. Pollutants which result in the presence of toxic gases, vapors or fumes within the POTW in a quantity which may cause acute worker health and safety problems or pollutants which alone or in combination with other pollutants, or by interaction with other wastes, are sufficient to create a public nuisance or hazard to life or are sufficient to prevent or interfere with entry into the POTW for maintenance and repair;
8. Trucked or hauled pollutants, except at discharge points as authorized by an industrial wastewater discharge permit, special approved discharge authorization, or other control mechanism issued by the Control Authority, as set forth in this chapter;
9. Wastewater which contains grease or oil or any other substances that will solidify or become discernibly viscous at temperatures between thirty-two degrees (32°) Fahrenheit (0° Celsius) and one hundred fifty degrees (150°) Fahrenheit (65.5° Celsius);
10. Wastewater generated as a result of wastes pumped from gravity grease interceptors, hydromechanical grease interceptors or grease traps, sand-oil separators or other storage tanks or treatment units without the approval of the Control Authority;
11. Wastewater which imparts color to the POTW's effluent such as, but not limited to, dye wastes and vegetable tanning solutions;
12. Wastewater containing radioactive wastes or isotopes except in compliance with applicable state or federal regulations;
13. Medical wastes that cause or contribute to pass through or interference;
14. Unless approved by the Control Authority under extraordinary circumstances, such as lack of direct discharge alternatives or need to augment sewage flows due to septic conditions (as required under WAC 173-216-050):
  - a. Non-contact cooling water in significant volumes;
  - b. Stormwater or other direct inflow sources; and
  - c. Wastewater significantly affecting system hydraulic loading, which does not require treatment or would not be afforded a significant degree of treatment by the POTW;
15. Any substance that causes the City to violate its NPDES Permit(s) or applicable federal or state water quality standards;

16. Sludge, screenings, or other residues from the pretreatment of industrial wastes or from industrial processes except as authorized by an industrial wastewater discharge permit, special approved discharge authorization or other control mechanism issued by the Control Authority;

17. Any slug discharge;

18. Any substance which may cause the POTW's effluent or treatment residues, sludge or sludge products or scums, to be unsuitable for reclamation or reuse, or which otherwise interferes with the reclamation process;

19. Any discharge containing a substance which is regulated under Chapter 173-303 WAC, unless authorized by an industrial wastewater discharge permit, special approved discharge authorization or other control mechanism issued by the Control Authority. Control mechanisms issued under this subsection shall comply with applicable discharge requirements set forth in Chapter 173-303 WAC; and

20. Any pesticides, herbicides or fungicides that cause or contribute to pass through, interference or negative impact to the POTW. Industrial users shall not discharge wastewater to the POTW that is generated from the rinsing of any container that contains or contained any concentrated or formulated pesticide, herbicide or fungicide unless approved by the Control Authority.

**C. Hazardous waste pharmaceuticals.**

Healthcare facilities that generate, accumulate or otherwise handle hazardous waste pharmaceuticals, and reverse distributors engaged in the management of prescription hazardous waste pharmaceuticals, shall not discharge pharmaceuticals to the POTW which are listed as hazardous waste under the federal Resource Conservation and Recovery Act (42 U.S.C. § 6901 et seq., and its implementing regulations), or which are regulated as hazardous waste under the same law based on the characteristics of ignitability, corrosivity, reactivity, or toxicity.

**D. Storage.**

No chemicals, materials, or other substances, including but not limited to, paints, solvents, boiler or water treatment chemicals, sludges, chemicals, or wastes shall be stored in proximity to a floor drain or other openings used to collect and convey, directly or indirectly, wastewater to the POTW unless secondary containment is provided. The requirement for secondary containment is waived if physical barriers exist that will prevent entry of chemicals, materials or other substances to floor drains or other openings used to collect and convey wastewater.

**E. Dilution prohibited.**

Dilution is prohibited as a substitute for wastewater treatment except where authorized by an applicable pretreatment standard or requirement. No industrial user shall ever increase the use of process water, or in any other way attempt to dilute a discharge as a partial or complete substitute for adequate treatment to achieve compliance with a pretreatment standard or requirement. The Control Authority may impose mass limitations on industrial users which are using dilution to meet applicable pretreatment standards or requirements, or in other cases where the imposition of mass limitations is appropriate.

**F. Local limits.**

1. No industrial user issued an industrial wastewater discharge permit shall discharge, or cause to be discharged, wastewater containing pollutants that exceed the following limits:



**Table 12.08C.100.F - 1**

<b>Pollutant</b>	<b>Daily Maximum Discharge Limits<sup>(a)</sup> for IUs discharging to Central Treatment Plant</b>	<b>Daily Maximum Discharge Limits<sup>(a)</sup> for IUs discharging to North End Treatment Plant</b>
Arsenic	0.23	0.56
Cadmium	0.103	0.251
Chromium	4.74	4.54
Copper	1.46	2.27
Lead	0.427	1.20
Mercury	0.033	0.097
Molybdenum	0.55	1.46
Nickel	1.12	2.79
Selenium	0.14	0.437
Silver	0.64	1.55
Zinc	2.44	5.54
5-Day Biochemical Oxygen Demand (BOD <sub>5</sub> ), lbs/day <sup>(b)</sup>	No Limit	449
Total Suspended Solids (TSS), lbs/day <sup>(b)</sup>	No Limit	2153
Ammonia, lbs/day <sup>(b)</sup>	5,082.6	No Limit
Bis-2(ethylhexyl)phthalate	No Limit	<0.0005

(a) All Pollutants as Total and in mg/L unless otherwise specified.

(b) This limit is the total mass in pounds per day (lbs/day) that are available to allocate to all significant industrial users and other designated and permitted non-significant industrial users.

G. The Control Authority may implement local limits through allocation of the Maximum Allowable Industrial Load to significant industrial users and specific permitted non-significant industrial users that correspond to the uniform concentration local limits shown in Table 12.08C.100.F - 1.

H. The following limits shall apply to wastewaters that are discharged from:

1. Groundwater cleanup of petroleum or gasoline underground storage tanks or other remediation wastewaters containing these pollutants;
2. Discharges where one or more of these pollutants are present; or
3. Where these pollutants are appropriate surrogates.

It shall be unlawful for any industrial user to discharge or cause to be discharged any waste or wastewater to the POTW that exceeds the following limits:

**Table 12.08C.100.H - 1**

<b>Pollutant</b>	<b>Daily Maximum limit (mg/L)</b>
Benzene	0.050
BTEX	0.750

I. The Control Authority may establish more stringent pollutant limits, additional site-specific pollutant limits, best management practices, or additional pretreatment requirements when, in the judgment of the Control Authority, such limitations, practices or requirements are reasonably necessary to ensure compliance with the provisions of this chapter.

(Ord. 28761 Ex. C; passed May 25, 2021)

**12.08C.110 Categorical pretreatment standards.**

A. Industrial users shall comply with the categorical pretreatment standard(s) found at 40 CFR Chapter I, Subchapter N, Parts 405-471.

B. Where a categorical pretreatment standard is expressed only in terms of either the mass or the concentration of a pollutant in wastewater, the Control Authority may impose equivalent concentration or mass limits in accordance with this section and 40 CFR Part 403.6(c).

C. When categorical pretreatment standards are expressed only in terms of a mass of pollutant per unit of production, the Control Authority may convert the limits to equivalent limitations expressed either as mass of pollutant discharged per day or effluent concentration when calculating effluent limitations applicable to individual industrial users. The industrial user shall supply appropriate actual or projected long-term production rates for the unit of production specified in order to facilitate this process pursuant to 40 Part CFR 403.6(c)(2), as required by the Control Authority.

D. The Control Authority may allow wastewater subject to a categorical pretreatment standard to be mixed with other wastewaters prior to treatment. In such cases, the industrial user shall identify all categorically regulated wastestreams and provide sufficient information for each non-categorical wastestream to determine whether it should be considered dilute for each pollutant. In such situations, the Control Authority shall apply the appropriate formula as found at 40 CFR Part 403.6(e) to determine appropriate limits.

E. Equivalent mass limits.

1. When a categorical pretreatment standard is expressed only in terms of pollutant concentrations, an industrial user may request that the Control Authority convert the limits to equivalent mass limits. The determination to convert concentration limits to mass limits is within the discretion of the Control Authority. The Control Authority may establish equivalent mass limits if the industrial user meets all of the following conditions:

- a. Employ, or demonstrate that it will employ, water conservation methods and technologies that substantially reduce water use during the term of its control mechanism;
- b. Currently use control and treatment technologies adequate to achieve compliance with the applicable categorical pretreatment standard, and not have used dilution as a substitute for treatment;
- c. Provide sufficient information to establish the facility's actual average daily flow rate for all wastestreams, based on data from a continuous effluent flow monitoring device, as well as the facility's long-term average production rate. Both the actual average daily flow rate and the long-term average production rate must be representative of current operating conditions;
- d. Not have daily flow rates, production levels, or pollutant levels that vary so significantly that, in the judgement of the Control Authority, are not appropriate for application of equivalent mass limits; and
- e. Demonstrate that it has consistently complied with all applicable categorical pretreatment standards during the period prior to the industrial user's request for equivalent mass limits.

2. An industrial user subject to equivalent mass limits shall:

- a. Maintain and effectively operate control and treatment technologies adequate to achieve compliance with the equivalent mass limits;
- b. Continue to record the facility's flow rates by a continuous effluent flow monitoring device;
- c. Continue to record the facility's production rates;
- d. Notify the Control Authority if production rates are expected to vary by more than twenty percent (20%) from the submitted baseline production rates. The Control Authority may reassess and revise equivalent limits as necessary to reflect changed conditions; and
- e. Continue to employ the same or comparable water conservation methods and technologies so long as it discharges under its equivalent mass limit.

3. Equivalent mass limits:

- a. Shall not exceed the product of the actual average daily flow rate of the regulated process(es) of the industrial user and the applicable concentration-based daily maximum and monthly average standards (and the appropriate unit conversion factor);
- b. Shall, upon notification of a revised production rate, be reassessed and recalculated as necessary to reflect changed conditions at the facility; and

c. May be retained in subsequent industrial wastewater discharge permits if the industrial user's actual average daily flow rate was reduced solely as a result of the implementation of water conservation methods and technologies, and the actual average daily flow rates used in the original calculation of the equivalent mass limit were not based on the use of dilution as a substitute for treatment pursuant to TMC 12.08C.100.E. The industrial user shall also be in compliance with 40 CFR Section 403.17.

F. The Control Authority may convert the mass limits of the categorical pretreatment standards at 40 CFR parts 414, 419, and 455 to concentration limits for purposes of calculating limitations applicable to individual industrial users. When converting such limits to concentration limits, the Control Authority must use the concentrations listed in the applicable subparts of 40 CFR parts 414, 419, and 455 and document that dilution is not being substituted for treatment as prohibited by this chapter.

G. Equivalent limitations are deemed pretreatment standards for the purposes of this chapter and Section 307(d) of the Federal Clean Water Act. The Control Authority must document how the equivalent limits were derived and make this information publicly available. Once incorporated into its industrial wastewater discharge permit, an industrial user shall comply with the equivalent limitations in lieu of the promulgated categorical standards from which the equivalent limitations were derived.

H. When a categorical pretreatment standard specifies one limit for calculating maximum daily discharge limitations and a second limit for calculating maximum monthly average, or 4-day average, the same production or flow figure shall be used in calculating both the average and the maximum equivalent limitation.

I. Any industrial user operating under an industrial wastewater discharge permit that incorporates equivalent mass or concentration limits calculated from a production-based standard shall notify the Control Authority within two (2) business days after the industrial user has a reasonable basis to know that the production level will significantly change within the next calendar month. Any industrial user that fails to notify the Control Authority of such anticipated change will be required to meet the mass or concentration limits in its control mechanism that were based on the original estimate of the long-term average production rate.

(Ord. 28761 Ex. C; passed May 25, 2021)

#### **12.08C.120 State requirements.**

A. All pollutants discharged from a commercial or industrial operation to the POTW shall satisfy all applicable requirements set forth in Chapter 173-216 WAC.

B. Any person who constructs or modifies or proposes to construct or modify wastewater treatment facilities shall comply with the submittal requirements set forth in Chapter 173-240 WAC. No person may commence construction or modification of a wastewater treatment facility covered under Chapter 173-340 WAC without first submitting engineering reports and plans and specifications to the Control Authority for its review and written acceptance. The City, acting through the Control Authority, is authorized as a delegated unit of local government under RCW 90.48.110(2) to review such submittals.

C. Industrial users shall apply to the Control Authority for an industrial wastewater discharge permit at least ninety (90) days prior to the discharge of any pollutants other than domestic wastewater, or wastewater the Control Authority has determined to be similar in character and strength to domestic wastewater, and that there is no potential for such discharge to adversely affect the POTW.

D. All significant industrial users shall apply for, obtain, and maintain compliance with, an industrial wastewater discharge permit from the Control Authority, or approval of the Control Authority of a transfer of an existing permit to the industrial user, prior to discharging pollutants.

E. Claims of confidentiality shall be governed by TMC 12.08C.910.

F. Applicants for a new industrial wastewater discharge permit, or permit reissuance or modification, which allows a new or increased pollutant loading shall publish notice for each application in the format provided by the Control Authority, and in accordance with the public notice requirements set forth in TMC 12.08C.470.

G. The Control Authority may require the applicant to also mail this public notice to persons who have expressed an interest in being notified, and to state agencies and local governments with a regulatory interest, and to post the public notice on the facility. If the Control Authority determines there is sufficient public interest, it will hold a public meeting following the requirements of WAC 173-216-100. The Control Authority may, in its discretion, assume responsibility for public notice requirements for any applicant, and may waive the requirements of this section for any industrial user who is not classified as a significant industrial user.

H. Discharge restrictions set forth in Chapter 173-303 WAC (Dangerous Waste) shall apply to all industrial users.

I. All required monitoring data shall be analyzed by a laboratory registered or accredited under the provisions of Chapter 173-50 WAC, except for flow, temperature, settleable solids, conductivity, pH, turbidity, and internal process control parameters.

However, if the laboratory analyzing samples for conductivity, pH, or turbidity must otherwise be accredited, it shall also be accredited for these parameters.

(Ord. 28761 Ex. C; passed May 25, 2021)

**12.08C.130 AKART.**

Industrial users shall apply all known, available, and reasonable methods of prevention, control and treatment to wastewater discharges as required by Chapter 90.48 RCW.

(Ord. 28761 Ex. C; passed May 25, 2021)

**12.08C.140 Industrial user survey form.**

Any person whose activities may, in the judgement of the Control Authority, be a source of nondomestic wastewater to the POTW shall, upon request of the Control Authority, complete and submit an industrial user survey form. Industrial users who seek to modify or increase an existing discharge of a nondomestic waste stream to the POTW shall submit an updated industrial user survey form to the Control Authority prior to modifying or increasing its discharge. Accurate completion of the industrial user survey form is a condition of initial and continued discharge to the POTW. Information contained within the industrial user survey form shall be used by the Control Authority to categorize a business operation and determine the proper level of regulation under this chapter, including whether an industrial user is a significant industrial user. Failure to comply with this section is a violation of this chapter subject to the enforcement provisions of TMC 12.08C.1200.

(Ord. 28761 Ex. C; passed May 25, 2021)

**12.08C.150 Payment of rates and fees.**

Persons regulated by this chapter shall pay the applicable rates and fees for use of the POTW as set forth in TMC 12.08B.

(Ord. 28761 Ex. C; passed May 25, 2021)

**PRETREATMENT AND MONITORING FACILITIES****12.08C.200 Treatment required.**

An industrial user shall provide wastewater treatment. Such treatment shall comply with this chapter and shall also achieve compliance with all applicable federal, state and local pretreatment standards and requirements, within the time limitations specified by the EPA, the Washington State Department of Ecology, or the Control Authority, whichever is more stringent. The wastewater treatment can be obtained by physical process, biological process, or by other process or means, except as prohibited by 40 CFR Section 403.6(d). Appropriate pretreatment technology includes control equipment, such as equalization tanks or facilities, for protection against surges or slug discharges that might interfere with or otherwise be incompatible with the POTW. Where wastewater from a regulated process is mixed in an equalization facility with unregulated wastewater or with wastewater from another regulated process, the effluent from the equalization facility must meet an adjusted pretreatment limit calculated in accordance with 40 CFR Section 403.6(e). Any pretreatment facilities necessary for compliance with this chapter shall be provided, operated and maintained at the industrial user's expense and satisfy applicable requirements for content, review and acceptance of engineering reports, plans and specifications for construction and modification of pretreatment facilities, including an operation and maintenance manual as set forth in Chapter 173-240 WAC.

The Control Authority may, in its sole discretion, waive the requirement for a three-step submission of documents and require instead conceptual plans with such information from the engineering report and operation manual that the Control Authority determines will demonstrate compliance with this chapter. Construction or modification of a pretreatment facility shall not commence until engineering reports, plans and specifications for the project have been submitted to and approved by the Control Authority. Unless waived by the Control Authority, such reports shall be prepared under the supervision of, and bear the seal of, a professional engineer licensed in accordance with Chapter 18.43 RCW. The review and acceptance of the engineering reports, plans and specifications, and operation and maintenance manual, shall in no way relieve the industrial user from its obligation to comply with the provisions of this chapter, including modification of its pretreatment facility as necessary to produce a discharge acceptable to the Control Authority under the provisions of this chapter.

(Ord. 28761 Ex. C; passed May 25, 2021)

**12.08C.210 Proper operation and maintenance.**

Industrial users shall, at all times, properly operate and maintain all facilities and systems of treatment and control (and related appurtenances) which are installed or used by the industrial user. This provision requires the operation of back-up or auxiliary facilities or similar systems which are installed by an industrial user when the operation is necessary to achieve or assure compliance with conditions of its industrial wastewater discharge permit. Calibration of meters and monitoring equipment shall be performed in accordance with manufacturer specifications.

(Ord. 28761 Ex. C; passed May 25, 2021)

**12.08C.220 Monitoring facilities.**

The Control Authority may require an industrial user to install at the industrial user's expense, monitoring facilities or equipment that allow for the representative sampling and accurate observation of wastewater discharges. Whether constructed on public or private property, the monitoring facilities shall be constructed in accordance with the Control Authority's requirements and all applicable City construction standards and specifications. Monitoring equipment and structures shall be maintained in proper working order, calibrated as required by manufacturer's specifications and kept safe and accessible at all times for inspection by the Control Authority. The monitoring equipment shall be located and maintained on the industrial user's premises outside of the building footprint unless otherwise approved by the Control Authority. The monitoring facility shall include an enclosure that can be locked during sampling or monitoring or other inspection with a lock provided by the Control Authority. When such a location would be impractical, the Control Authority may allow such facility to be constructed in the public street or easement area, with the approval of the City department having jurisdiction over street occupancy according to such terms and conditions as it may impose. No industrial user shall cover any manhole, sewer cleanout, or other openings in the wastewater collection system with earth, paving, or otherwise render it inaccessible.

(Ord. 28761 Ex. C; passed May 25, 2021)

**12.08C.230 Operating pretreatment facilities.**

The Control Authority may require an industrial user to provide confirmation that treatment facility operators have been properly trained regarding treatment facility operation and maintenance (O&M) practices.

(Ord. 28761 Ex. C; passed May 25, 2021)

**12.08C.240 Wastewater discharge control.**

The Control Authority may require an industrial user to restrict discharge during peak flow periods, designate that certain wastewater be discharged to the POTW at designated locations, relocate and/or consolidate points of discharge, separate domestic wastestreams from industrial wastestreams, and require such other conditions as may be necessary to protect the POTW.

(Ord. 28761 Ex. C; passed May 25, 2021)

**12.08C.250 Flow equalization.**

The Control Authority may require any industrial user discharging to the POTW to install and maintain, on its property and at its expense, a suitable storage and flow control facility to ensure equalization of flow. An industrial wastewater discharge permit may be issued solely for flow equalization.

(Ord. 28761 Ex. C; passed May 25, 2021)

**12.08C.260 Multitenant buildings.**

When more than one industrial user is able to discharge into a common service line, the Control Authority may require installation of separate monitoring equipment or structures for each industrial user.

(Ord. 28761 Ex. C; passed May 25, 2021)

**12.08C.270 Flow, pH, LEL and other meters and equipment.**

If the Control Authority determines an industrial user is required to measure and report: (1) wastewater flow; (2) discharge process wastewaters necessitating continuous pH measurement; or (3) discharge wastewater that may contain flammable substances or other pollutants of concern, the Control Authority may require the industrial user to install and maintain, at the industrial user's expense, approved meters and equipment.

(Ord. 28761 Ex. C; passed May 25, 2021)

**12.08C.280 Tampering with water metering devices prohibited.**

No person shall install, change, bypass, adjust, remove, alter, or otherwise tamper with any water metering device or any piping arrangement connected to a metering device to show the quantity of water used at or discharged from the facility is more or less than the actual quantity used or discharged.

(Ord. 28761 Ex. C; passed May 25, 2021)

**INDUSTRIAL WASTEWATER DISCHARGE PERMITTING****12.08C.300 Permits required.**

A. All significant industrial users proposing to connect to or discharge wastewater to the POTW shall apply for and obtain an industrial wastewater discharge permit from the Control Authority. An existing significant industrial user that has filed a timely wastewater permit application in accordance with this chapter may continue to discharge if authorized by the Control Authority.

B. The Control Authority may determine that an industrial user subject to categorical pretreatment standards under 40 CFR Section 403.6 and 40 CFR chapter I, subchapter N is a non-significant categorical industrial user rather than a significant industrial user on a finding that the industrial user never discharges more than 100 gallons per day (gpd) of total categorical wastewater (excluding sanitary, non-contact cooling and boiler blowdown wastewater, unless specifically included in the Pretreatment Standard) and the following conditions are met:

1. The industrial user has consistently complied with all applicable categorical pretreatment standards and requirements;
2. The industrial user annually submits the certification statement required in Section 6.14 B [see 40 CR 403.12(q)], together with any additional information necessary to support the certification statement; and
3. The industrial user does not and never has discharged untreated concentrated wastewater to the POTW.

C. Upon finding that an industrial user meeting the criteria in subsection B above has no reasonable potential for adversely affecting the POTW's operation or for violating any pretreatment standard or requirements, the Control Authority may, at any time, on its own initiative or in response to a petition received from an industrial user, and in accordance with 40 CFR 403.8(f)(6), determine that such industrial user is not a significant industrial user.

(Ord. 28761 Ex. C; passed May 25, 2021)

**12.08C.310 Industrial wastewater discharge permitting – Existing industrial users.**

An industrial user with an expiring industrial wastewater discharge permit shall apply for a new permit by submitting a complete permit application at least one hundred eighty (180) days prior to the expiration of the industrial user's existing industrial wastewater discharge permit. The industrial user shall file a permit application on forms provided by the Control Authority containing the information required pursuant to this chapter. A permit application containing incomplete or inaccurate information will not be processed and will be returned to the industrial user for revision.

(Ord. 28761 Ex. C; passed May 25, 2021)

**12.08C.320 Industrial wastewater discharge permitting – New sources and new industrial users.**

A new source or new industrial user proposing to begin or recommence a discharge to the POTW and who is required to obtain an industrial wastewater discharge permit, special approved discharge authorization or other control mechanism, shall submit an industrial wastewater discharge permit application to the Control Authority. A new source or new industrial user shall not discharge wastewater to the POTW without first receiving an industrial wastewater discharge permit, special approved discharge authorization or other control mechanism issued by the Control Authority. Applications for an industrial wastewater permit shall be filed at least one hundred eighty (180) days prior to the desired date of discharge unless otherwise specified by the Control Authority, and include the information required pursuant to this chapter. A permit application containing incomplete or inaccurate information will not be processed and will be returned to the industrial user for revision.

(Ord. 28761 Ex. C; passed May 25, 2021)

**12.08C.330 Industrial users.**

The Control Authority may require any industrial user to apply for and obtain an industrial wastewater discharge permit, a zero discharge industrial wastewater discharge permit or other control mechanism with conditions necessary to assure compliance with this chapter.

(Ord. 28761 Ex. C; passed May 25, 2021)

**12.08C.340 Industrial wastewater discharge permitting – Application contents.**

A. All industrial users required to obtain an industrial wastewater discharge permit shall apply by using a form provided by the Control Authority. Industrial users shall submit the following information as part of their permit application unless waived by the Control Authority:

**1. Identifying Information.**

The industrial user shall submit the name and physical address of the facility, including the legal name and trade name, if any, of the owner(s), operator(s), duly authorized representative of the industrial user, and, if different than the duly authorized representative of the industrial user, the facility manager, and mailing address and contact information for each person listed;

**2. Permits.**

The industrial user shall submit a list of any environmental permits held by or for the facility;

**3. Description of Operations.**

The industrial user shall submit the following information regarding facility operations: (i) a brief description of the nature and average rate of production (including each product produced by type, amount, process, and rate of production); (ii) the Standard Industrial Classification(s) (SIC Code) and/or the NAICS Code that applies to each operation; (iii) a list of all raw materials and chemicals used (average and maximum rates) or stored at the facility that could be accidentally or intentionally discharged to the POTW; (iv) the number of employees and a general description of the duties they perform; (v) the hours of operation; (vi) a description of each product produced by type and amount, including the rate of production, and the process used for each product produced; (viii) the types of wastes generated on a routine and periodic basis; (ix) the times and durations when wastes will be discharged; and (x) sampling locations and provisions for monitoring discharges. The description shall also include a schematic process diagram showing each process step, wastestream, treatment step, internal recycling process, and points of discharge to the POTW. This diagram shall identify which wastestreams are subject to a categorical pretreatment standard. The industrial user shall also submit site plans, floor plans, mechanical and plumbing plans and details showing all sewers, sewer connections, floor drains, inspection manholes, and sampling chambers by size, location, and elevation;

**4. Flow Data.**

The industrial user shall submit information showing the estimated or actual measured average daily and maximum daily flow, in gpd, to the POTW from regulated process streams and other wastestreams, if necessary to allow the use of the combined wastestream formula set forth in 40 CFR 403.6(e);

**5. Pollutant Data.**

The industrial user shall submit: (i) the categorical pretreatment standard applicable to each regulated process; (ii) the results of sampling and analysis, as required by the Control Authority, that identify the nature and concentration (or mass) of regulated pollutants in the discharge from each regulated process; and (iii) the estimated peak instantaneous, daily maximum and long-term average discharge concentrations (and mass) based on sampling results. All samples taken shall be representative of daily operations and shall conform to the sampling collection and analytical procedures outlined in TMC 12.08C.800 and TMC 12.08C.810 and applicable program guidance. Where an alternate concentration or mass limit has been calculated in accordance with 40 CFR 403.6(e) for a categorical industrial user covered by a categorical pretreatment standard, this adjusted limit, along with supporting data, shall be submitted as part of the application;

6. Slug discharge control plan for significant industrial users as described in Section 12.08C.670 shall be submitted. The Control Authority may require industrial users regulated under TMC 12.08C.330 to also submit a slug discharge control plan;

7. A statement that the industrial user acknowledges, understands, and agrees that the permittee facility will be subject at reasonable times to inspections and gathering of samples by the Control Authority to determine whether an industrial user is complying with the requirements of this chapter and any industrial wastewater discharge permit or other control mechanism issued thereunder;

**8. Other Information.**

Any other information the Control Authority deems necessary to prepare an industrial wastewater discharge permit;

**9. Certification.**

The industrial user shall certify that the application was reviewed by an authorized representative of the industrial user in accordance with TMC 12.08C.350; and

**10. Incomplete Information.**

Incomplete or inaccurate information will not be processed and will be returned to the industrial user for revision.

(Ord. 28761 Ex. C; passed May 25, 2021)



**12.08C.350 Certification requirements.**

All industrial wastewater discharge permit applications, including applications for transfer, modification or reissuance, industrial user reports, survey forms and any other submittals required by this chapter shall be signed by an authorized representative of the industrial user and contain at a minimum the following certification:

“I certify under penalty of law that this document and all attachments were prepared under my direction or supervision in accordance with a system designed to assure that qualified personnel properly gather and evaluate the information submitted. Based on my inquiry of the person or persons who manage the system, or those persons directly responsible for gathering the information, the information submitted is, to the best of my knowledge and belief, true, accurate, and complete. I am aware that there are significant penalties for submitting false information, including the possibility of fine and imprisonment for knowing violations.”

(Ord. 28761 Ex. C; passed May 25, 2021)

**12.08C.360 Special approved discharge authorization.**

A. The Control Authority may, at its discretion, issue a special approved discharge authorization or other control mechanism for a short-term discharge to the POTW, but in no event to exceed 365 days for each special approved discharge. Such authorizations may include discharge requirements, limitations and conditions that the Control Authority determines are necessary to comply with this chapter. The Control Authority shall provide the industrial user with an application form that requires specific information and data to be provided to allow the Control Authority to evaluate and determine whether or not a special approved discharge to the POTW will be authorized. The information and data required shall be provided to the Control Authority no later than thirty (30) days prior to the date that discharge is being proposed unless an alternative submittal date is authorized by the Control Authority. The rates and fees for a special approved discharge authorization shall be as set forth in TMC 12.08B.250. The Control Authority may revoke or suspend the special approved discharge authorization at its discretion.

B. The Control Authority may require a proposed or authorized discharger, at their cost, to gather representative samples for total suspended solids (TSS), biochemical oxygen demand (BOD), total petroleum hydrocarbons (TPH) or any other pollutants suspected to be present in the wastewater, stormwater or ground water. The proposed or authorized discharger shall have such samples analyzed at a state accredited laboratory, and submit the results to the control authority. The control authority will determine sampling frequency.

(Ord. 28761 Ex. C; passed May 25, 2021)

**INDUSTRIAL WASTEWATER DISCHARGE PERMIT ISSUANCE****12.08C.400 Industrial wastewater discharge permit duration.**

An industrial wastewater discharge permit shall be issued for a specified period of time, not to exceed five (5) years from the effective date of the permit. An industrial wastewater discharge permit may be issued for a period of less than five (5) years at the discretion of the Control Authority. Each industrial wastewater discharge permit shall include an expiration date, subject to the provisions of TMC 12.08C.450. Approval of a modification or transfer of an industrial wastewater discharge permit shall not modify the duration of the permit.

(Ord. 28761 Ex. C; passed May 25, 2021)

**12.08C.410 Industrial wastewater discharge permit contents.**

A. Industrial wastewater discharge permits shall include conditions deemed necessary by the Control Authority to prevent pass through or interference, protect the quality of the water body receiving the treatment plant's effluent, protect worker health and safety, protect against damage to the POTW, and satisfy the requirements of this chapter.

B. Industrial wastewater discharge permits issued to significant industrial users and categorical industrial users shall contain all the conditions and information set forth below in TMC 12.08C.410.B.1 through B.10; provided that, control mechanisms issued to other industrial users may contain some or all of the same conditions, as determined by the Control Authority to ensure compliance with this chapter:

1. The industrial wastewater discharge permit issuance date, expiration date, and effective date;
2. The legal name, and trade name if any, and address for corporate offices of the owner(s) and operator(s);
3. The name and contact information of the duly authorized representative of the industrial user, the mailing address at which such representative may receive notice(s) from the Control Authority, and the name and contact information for the facility manager, if different than the duly authorized representative of the industrial user;
4. A statement that the industrial wastewater discharge permit is nontransferable without prior notification to and approval by the Control Authority in accordance with TMC 12.08C.430, and provisions for furnishing the new owner or operator with a copy of the existing industrial wastewater discharge permit;
5. A statement that the permittee facility is subject at reasonable times to inspections and gathering of samples by the Control Authority to determine whether an industrial user is complying with the requirements of this chapter and any industrial wastewater discharge permit or other control mechanism issued thereunder;
6. Effluent limits and best management practices based on applicable pretreatment standards and pretreatment requirements;
7. Self-monitoring, sampling, reporting, notification, and recordkeeping. These requirements shall, at a minimum include the pollutants to be monitored, sampling locations and sampling frequency, the sample type required to be monitored under this chapter, types of reports and when they are due, and the various notifications and when they are required;
8. A statement of applicable enforcement remedies for violating the conditions in the industrial wastewater discharge permit, including pretreatment standards and requirements, and any applicable compliance schedule. Such schedule may not extend the time for compliance beyond that required by applicable federal, state, and local law;
9. Requirements to control slug discharges, including developing, updating, and implementing slug discharge control plans if determined by the Control Authority to be necessary; and
10. Reapplication requirements.

C. Industrial wastewater discharge permits may, as determined by the Control Authority, contain the following additional conditions:

1. Limits on the average and/or maximum rate of discharge, time of discharge, and/or requirements for flow regulation and equalization;
2. Requirements to install and maintain pretreatment facilities and technology, pollution control, including requirements to use best management practices to prevent accidental, unanticipated, or non-routine discharges, and construction of appropriate containment devices designed to reduce, eliminate, or prevent the introduction of pollutants into the POTW;
3. Requirements to develop and implement waste minimization plans to reduce the amount of pollutants discharged to the POTW;
4. Requirements to pay rates and fees for wastewater discharged to, and managed and treated by the POTW;

5. Requirements to install and maintain inspection and sampling facilities and equipment, including flow measurement devices, and provide access to the Control Authority to conduct inspections and sampling at reasonable times;
6. A statement that compliance with the industrial wastewater discharge permit does not relieve the permittee of responsibility for compliance with all applicable federal and state pretreatment standards, and local limits, including those which become effective during the term of the industrial wastewater discharge permit; and
7. Other conditions determined by the Control Authority to ensure compliance with this chapter, including regulations issued by the Control Authority pursuant to this chapter, and applicable requirements set forth in federal and state laws and regulations.

(Ord. 28761 Ex. C; passed May 25, 2021)

#### **12.08C.420 Industrial wastewater discharge permit modification.**

A. The Control Authority may amend any industrial wastewater discharge permit for good cause, including, but not limited to the following reasons:

1. To incorporate any new or revised federal, state, or local pretreatment standards or requirements;
2. To address significant alterations or additions to the industrial user's operation, processes, or wastewater volume or character after the industrial user's industrial wastewater discharge permit is issued;
3. To address a change in the POTW that requires either a temporary or permanent reduction or elimination of the authorized discharge;
4. To respond to information indicating that a permitted discharge poses a threat to the health and safety of POTW personnel and the public, and/or receiving waters;
5. In response to a violation(s) of any term or condition of an industrial wastewater discharge permit;
6. When an industrial user misrepresents or fails to fully disclose all relevant facts in the industrial wastewater discharge permit application, or in any report required under this chapter;
7. When there is a revision of, or a variance is granted from, categorical pretreatment standards pursuant to 40 CFR 403.13;
8. When there has been a change in the legal or trade name of the industrial user, the duly authorized representative of the industrial user, or the name of the facility manager, and the permittee has submitted a request for a modification of the permit;
9. To correct typographical or other errors in the industrial wastewater discharge permit; and
10. To reflect an approved transfer of the facility ownership or operation to a new owner or operator.

B. The industrial user shall file a written request for a modification of an industrial wastewater discharge permit whenever there has been a change in the legal name or trade name of the industrial user or a change in the name or mailing address of the duly authorized representative or the industrial user or facility manager. The request shall be submitted to the Control Authority as soon as practicable but no later than 60 days following implementation of the change. A permit will be non-transferable and subject to revocation if such request is not timely filed.

(Ord. 28761 Ex. C; passed May 25, 2021)

#### **12.08C.430 Industrial wastewater discharge permit transfer.**

A. Industrial wastewater discharge permits may be transferred to a new owner or operator subject to approval by the Control Authority. A permittee and new owner or operator seeking such transfer shall submit a joint or concurrent written request(s) to the Control Authority at least thirty (30) days in advance of the scheduled transfer date requesting the Control Authority to approve the transfer and modify the industrial wastewater discharge permit as needed to reflect the new owner or operator. Failure to provide a request for transfer in accordance with this section shall operate to revoke any and all rights granted under the industrial wastewater discharge permit to discharge to the POTW effective as of the date of the facility transfer to the new owner or operator. The joint or concurrent request(s) to the Control Authority under this section shall (each) include a written certification by a duly authorized representative of permittee and the new owner or operator which:

1. States that there is no immediate intent to change the facility's operations and processes;
2. Identifies the specific date on which the facility transfer will occur;
3. Identifies the legal name and trade name, if any, of the new owner and operator, and the address of its corporate offices;

4. Identifies the name and contact information of the duly authorized representative of the new industrial user, the mailing address at which such representative may receive notice(s) from the Control Authority, and the name and contact information for the facility manager, if different than the duly authorized representative of the industrial user; and
5. Acknowledges and agrees that:
  - a. The new owner or operator has a legal, valid and binding obligation to comply with all requirements of the transferred industrial wastewater discharge permit;
  - b. Such transfer is within the power and authority of the permittee and the new owner or operator without consent of any other party and has been authorized by all requisite corporate or partnership action on the part of the permittee and new owner or operator;
  - c. Neither the transfer nor the Control Authority's approval of the transfer shall relieve the permittee of any obligation or liability arising under the industrial wastewater discharge permit occurring prior to the transfer;
  - d. The Control Authority waives none of its rights with respect to the permittee's or the new owner's or operator's compliance with the terms and conditions of the permit;
  - e. The Control Authority grants its approval of the transfer in reliance upon the representations, documents, and information provided by the permittee and new owner or operator in connection with the request for transfer; and that the approval of the transfer shall not in any way be deemed a representation by the Control Authority that the permittee or new owner or operator are in full compliance with the terms and conditions of the industrial wastewater discharge permit; and
  - f. The facility is subject at reasonable times to inspections and gathering of samples by the Control Authority to determine whether an industrial user is complying with the requirements of this chapter and any industrial wastewater discharge permit or other control mechanism issued thereunder.

(Ord. 28761 Ex. C; passed May 25, 2021)

**12.08C.440 Industrial wastewater discharge permit revocation.**

- A. The Control Authority may revoke an industrial wastewater discharge permit or other control mechanism for cause, which includes, but is not limited to:
1. Failure to notify the Control Authority of a new waste stream or any changes to wastewater loading and wastewater characteristics prior to discharging such waste stream;
  2. Failure to notify the Control Authority of significant production changes, as required by TMC 12.08C.640;
  3. Misrepresenting or failing to disclose all relevant facts in an industrial wastewater discharge permit application, report, or other submittal required under this chapter;
  4. Falsifying self-monitoring reports or certification statements;
  5. Tampering with monitoring equipment;
  6. Unreasonably refusing, or interfering with, entry by Control Authority authorized representatives seeking to conduct inspections and/or gather samples at the facility, as required by the industrial user's industrial wastewater discharge permit or other control mechanism, or TMC 12.08C.900;
  7. Failure to meet effluent limitations or the conditions in the industrial wastewater discharge permit or other control mechanism;
  8. Failure to pay monetary penalties imposed by the Control Authority, or supplemental fees it assesses;
  9. Failure to meet compliance schedules imposed by the Control Authority in an industrial wastewater discharge permit or other control mechanism;
  10. Cessation of operations;
  11. Failure to obtain the Control Authority's approval under TMC 12.08C.430 prior to transferring the facility to a new owner or operator;
  12. Failure to request a modification of an industrial wastewater discharge permit in accordance with TMC 12.08C.420.B;
  13. Any violation of this chapter, including, a violation of any applicable pretreatment standard or requirement, or any term of an industrial wastewater discharge permit or control mechanism issued pursuant to this chapter;
  14. An error by the Control Authority in issuing an industrial wastewater discharge permit; and

15. Discharging wastewater to the POTW that does or is likely to:

- a. Cause pass through or interference;
- b. Cause the City to violate the terms of its NPDES Permit(s); or
- c. Pose a health and safety threat to POTW personnel and the public.

B. An existing un-expired industrial wastewater discharge permit is deemed revoked on the effective date of a new industrial wastewater discharge permit issued for the same industrial user.

(Ord. 28761 Ex. C; passed May 25, 2021)

**12.08C.450 Industrial wastewater discharge permit reissuance.**

An industrial user with an industrial wastewater discharge permit due to expire shall apply for an industrial wastewater discharge permit reissuance by submitting a complete permit application, in accordance with TMC 12.08C.410, at least one hundred eighty (180) days prior to expiration of the industrial user's existing industrial wastewater discharge permit, unless the Control Authority approves a different submittal deadline.

(Ord. 28761 Ex. C; passed May 25, 2021)

**12.08C.460 Industrial wastewater discharge permitting – Extra jurisdictional industrial users.**

A. The Control Authority may allow an industrial user located outside the City's jurisdictional boundary to discharge industrial wastewater into the POTW if the Control Authority determines that it has available capacity and treatment capability and that there is legal authority to regulate and control such discharges pursuant to a pretreatment interlocal agreement with the contributing jurisdiction where the industrial user is located. Such agreement shall affix responsibilities in an enforceable manner to assure that the Control Authority's Pretreatment Program is fully and equitably administered in all contributing jurisdictions and to ensure that the Control Authority has adequate legal authority to enforce pretreatment requirements; provided that, in the event that the contributing jurisdiction has a delegated pretreatment program, the interlocal agreement shall specify the distribution of responsibility such that the Control Authority can ensure that the contributing jurisdiction adequately implements and enforces a pretreatment program in a manner that complies with the City's NPDES Permit.

B. Prior to entering into a pretreatment interlocal agreement, the Control Authority shall obtain the following information from the contributing jurisdiction:

- 1. A description of the quality and volume of wastewater discharged to the POTW by the contributing jurisdiction;
- 2. An inventory of all industrial users located within the contributing jurisdiction that are discharging to, or seek to discharge to, the POTW through the jurisdiction; and
- 3. Such other information the Control Authority may deem necessary.

C. A pretreatment interlocal agreement under this section shall, at a minimum, contain the following provisions:

- 1. A requirement for a contributing jurisdiction that does not have a delegated pretreatment program to adopt a pretreatment ordinance which establishes pretreatment standards, requirements and enforcement provisions at least as stringent as this chapter, along with a requirement to revise such ordinance to reflect any amendments to this chapter that contain more stringent pretreatment standards and within a reasonable time frame, but not to exceed nine (9) months from the date of such amendments, and delegating authority to the Control Authority to implement and enforce the pretreatment program for extra jurisdictional users located within the contributing jurisdiction that meet the definition of an industrial user;
- 2. A requirement for the contributing jurisdiction to submit a revised industrial user inventory on an annual basis, or more frequently if requested by the Control Authority;
- 3. A provision specifying which pretreatment implementation activities, including, but not limited to, issuing industrial wastewater discharge permits, conducting compliance inspections, sampling, and enforcement will be conducted by the contributing jurisdiction and which activities will be conducted by the Control Authority;
- 4. A requirement for the contributing jurisdiction to provide the Control Authority with access to all information that the contributing jurisdiction obtains as part of its pretreatment activities;
- 5. A requirement to enforce limits on the nature, quality, and volume of the contributing jurisdiction's wastewater at the point where it discharges to the POTW;

6. A provision ensuring the Control Authority's access to the facilities of all industrial users within a contributing jurisdiction that does not have a delegated pretreatment program, for the purpose of inspection, sampling, and confirming that the City's pretreatment program is properly administered and that industrial users are properly categorized;
  7. Provisions ensuring that a contributing jurisdiction with a delegated pretreatment program adequately implements and enforces a pretreatment program in a manner that complies with the City's NPDES Permit; and
  8. Provisions for addressing any breach of the terms of the pretreatment interlocal agreement.
- D. Existing pretreatment interlocal agreements.

Existing pretreatment interlocal agreements that are not in compliance with the provisions of this section, shall be amended to conform, or shall be superseded by a pretreatment interlocal agreement that conforms, to the requirements of this section within a reasonable time frame, but not to exceed nine (9) months following the effective date. For purposes of this section, "existing pretreatment interlocal agreement" means a pretreatment interlocal agreement in effect on the effective date. For purposes of this section, "effective date" means the effective date of the ordinance adopting this chapter.

(Ord. 28761 Ex. C; passed May 25, 2021)

**12.08C.470 Public notice.**

A. Industrial users applying for an industrial wastewater discharge permit, or an industrial wastewater discharge permit reissuance or modification which allows a new or increased pollutant loading, shall publish notice for each application in a form provided and prescribed by the Control Authority, which shall conform to the requirements of WAC 173-216-090. Public notice requirements shall not apply to reissuance of industrial wastewater discharge permits if there are no increases in volume or changes in the characteristics of discharge from those previously authorized. Publication, at applicant's expense, shall be at least once each week, for two consecutive weeks, in a newspaper of general circulation in Pierce County.

B. Public comment on permit applications will be accepted for a 30-day period following the second publication. If the Control Authority determines that there is a significant public interest, then the Control Authority shall hold a public hearing after the 30-day comment period, at a time and place deemed appropriate by the Control Authority. The Control Authority may require the applicant to mail the notice to persons who have expressed an interest in being notified. The Control Authority may also require the applicant to post the notice of the public hearing on the applicant's facility.

(Ord. 28761 Ex. C; passed May 25, 2021)

## **REQUIREMENTS FOR FOOD SERVICE ESTABLISHMENTS, HAULED WASTE AND DENTAL FACILITIES**

### **12.08C.500 Requirements for food service establishments.**

A. Best management practices for fats, oil and grease (FOG) for food service establishments.

The BMPs set forth below establish requirements for owners and operators of any food service establishment that has the potential to discharge floatable or settleable material.

1. Unless otherwise approved by the Control Authority, food service establishments shall install, and properly operate and maintain, a grease removal device in compliance with the requirements as set forth in this chapter, the Uniform Plumbing Code and the City's Side Sewer and Sanitary Sewer Availability Manual, as adopted and amended by the City.
2. Food service establishments shall not discharge or cause to be discharged any wastewater in violation of 12.08C.100.
3. If the Control Authority determines at any time that an existing grease removal device is incapable of adequately retaining the floatable and settleable material, or if it was installed in such a manner that it cannot be inspected or properly maintained, the food service establishment shall install a grease removal device that complies with this chapter, and the requirements of the Uniform Plumbing Code and the City's Side Sewer and Sanitary Sewer Availability Manual as adopted, and amended, within ninety (90) days after being notified by the Control Authority of such requirement unless an alternative schedule is approved by the Control Authority.
4. General control requirements.

The following general requirements apply to all food service establishments that install, or are required to install, a grease removal device.

- a. A grease removal device shall be required for the proper handling of liquid wastes which may be harmful to, or cause obstruction in, the POTW or cause or contribute to pass through or interference.
- b. It shall be the responsibility of the food service establishment and owner of the property to obtain any necessary permits from the appropriate regulatory authority prior to installing a grease removal device or modifying a facility's plumbing system to accommodate the installation of a grease removal device. The timing of review and approval of any permits that may be required shall in no way relieve the food service establishment from the responsibility of producing a discharge that complies with the provisions of this chapter.
- c. The grease removal device shall be designed, sized, installed, maintained and operated to accomplish the intended purpose of intercepting pollutants from the food service establishment's wastewater and preventing the discharge of such pollutants to the POTW, including pollutants that result in toxic, noxious or malodorous conditions that create a public nuisance or unsafe working conditions, which endanger life or the environment.
- d. Upon change of ownership or operator of any existing food service establishment required to have an approved grease removal device under this section, the applicant for sanitary sewer service shall have the burden to demonstrate that a properly sized, maintained and functioning grease removal device is installed.
- e. All sinks connected to a grease removal device shall be equipped with a fixed or removable mesh or screen to catch garbage and food debris and prevent it from entering the grease removal device.
- f. The industrial user and food service establishment shall ensure all grease removal devices are easily accessible for inspection, cleaning, and removal of FOG.
- g. The food service establishment shall maintain grease removal devices at its expense to ensure the device operates as designed to remove accumulated FOG. All such maintenance shall meet the requirements under the uniform plumbing code as adopted, and amended, by the City.
- h. Food service establishments required to use and maintain a grease removal device shall maintain a written record every time the device is pumped, cleaned or repaired. This record shall include the date, the name of the company that pumped, cleaned or repaired the device, and the amount of waste that was removed. Such records shall be maintained for a period of three (3) years, unless a longer retention period is specified in writing by the Control Authority, and made available to the Control Authority upon request. The removed contents from any GGI and other approved grease removal devices shall be handled by a person licensed to haul such waste and shall be disposed of in accordance with applicable federal and state regulations and local ordinances.
5. Required maintenance.

a. All grease removal devices shall be regularly cleaned so that the devices operate as designed to intercept fats, oil and grease from the food service establishment's wastewater and prevent the discharge of such materials into the POTW. All grease removal devices shall be serviced in accordance with manufacturer instructions at a minimum of every ninety (90) days or more frequently if the combined thickness of the floating greases and settled solids is greater than 25% of the hydraulic working capacity of the grease removal device or if toxic, noxious, malodorous conditions create a public nuisance or endanger worker or public health. The Control Authority may require more frequent cleaning if the minimum cleaning period is inadequate to meet the purpose and intent of this chapter, or less frequent cleaning if the industrial user can demonstrate to the Control Authority's satisfaction that less frequent cleaning is sufficient.

b. Biological treatment or enzyme treatment shall not be a substitute for the servicing of a grease removal device. Use of enzymes or other chemical or biological treatment or product that emulsifies or acts to emulsify FOG is prohibited unless approved by the Control Authority.

c. The food service establishment shall document the volume removed and the disposal of each pump-out with a waste manifest or disposal receipt, which shall be maintained by the food service establishment on site for at least three (3) years. The Control Authority may require food service establishments to submit that information electronically to the Control Authority.

**6. Variance.**

a. A variance from the requirements of this section may be granted by the Control Authority when the installation of the required size GGI may be impractical due to limited space or other factors. The food service establishment may request a variance by submitting a proposed alternative grease removal system for attaining FOG protection for the POTW. The food service establishment shall demonstrate through data and other reliable information that the proposed alternative system, its overall design, including size and location, will satisfy and result in compliance with the intent, and discharge requirements, of this chapter. The design plans must be signed and sealed by a Washington State licensed professional engineer with experience in interceptor design. If approved, the design professional must certify that the site plan and the alternative grease removal system design meets the intent, and discharge requirements, of this chapter. In no case shall a variance result in violation of any pretreatment standard or requirement specified in this chapter and applicable to the discharge, cause or contribute to, an obstruction, pass through or interference with the POTW.

b. A variance may be revoked if the Control Authority determines, in its sole and reasonable discretion, that the food service establishment is in violation of the conditions set forth in the variance, the request for a variance was procured through fraud or materially false information, the reasons for granting the variance have materially changed, or the conditions set forth in the variance are inadequate to control specific pollutants as necessary to meet the purpose and intent of this chapter.

c. If a variance is granted, the food service establishment shall implement the approved alternative grease removal system and any BMPs and other mitigation measures that may be specified by the Control Authority. These BMPs may include, but are not limited to:

(1) Allowing the installation of a Hydromechanical Grease Interceptor (HMGI), or continuing to allow the use of a HMGI in lieu of installing a GGI, where the HMGI is shown to be effective. If a HMGI is not shown to be effective, the Control Authority may require the food service establishment to install a GGI;

(2) A requirement that all sinks and drains which are connected to the POTW be equipped with a fixed or removable mesh or screen which shall catch garbage and food debris and prevent it from entering the POTW;

(3) A requirement that biological treatment or enzyme treatment shall not be used unless approved by the Control Authority. Use of enzymes or other chemical or biological treatment or product that emulsifies or acts to emulsify FOG is prohibited;

(4) If requested by the Control Authority, an employee training program on FOG waste management instituted by the food service establishment on a periodic basis and for all new employees;

(5) A requirement that the food service establishment clean its private side sewer quarterly to prevent the buildup of FOG or as otherwise specified by the Control Authority; and

(6) A requirement that the food service establishment submit records of the private side sewer cleaning if requested by the Control Authority.

(Ord. 28761 Ex. C; passed May 25, 2021)

**12.08C.510 Requirements for hauled waste.**

A. Best management practices for the acceptance of hauled waste.



The requirements established in this section shall apply to haulers. If the Control Authority elects to accept hauled waste, the following conditions shall apply:

1. Hauled wastes may be discharged to the POTW only at locations and at such times designated by the Control Authority;
2. The Control Authority shall have the right to refuse the discharge of any hauled waste load to the POTW if the Control Authority determines, in its sole discretion, that such discharge may contribute to or cause a pass through, upset or interference with the POTW, may damage or cause harm to the POTW, contains constituents that are unknown or unverified, may not comply with applicable pretreatment standards, pollution limitations or requirements set forth in this chapter, or that the discharge will not meet the purpose and intent of this chapter;
3. Haulers are prohibited from discharging wastes that would violate any provision in TMC 12.08C.100;
4. Haulers shall comply with specific pollutant limitations established by the Control Authority under this chapter which are specific to the hauled waste to be discharged;
5. The Control Authority may sample and analyze the hauled wastes or require the hauler to perform such sampling and analysis to verify that each hauled load complies with any applicable pretreatment standards and requirements regulated by this chapter. Wastes approved for discharge to the POTW shall be representative of what the hauler disclosed in the manifest or trip ticket. The Control Authority may sample and analyze the contents of any hauled waste tank or container prior to the discharge of hauled waste to the POTW to determine compliance with the conditions of any discharge approval granted under this chapter. The Control Authority may assess and collect a charge to recover such sampling and analytical costs as a pre-condition to determining if a discharge will be authorized;
6. The Control Authority may require haulers to sample and analyze hauled waste, including at the location where the hauled waste is generated;
7. Haulers shall receive prior approval from the Control Authority prior to discharging hauled waste to the POTW. The Control Authority may require a hauler to obtain a control mechanism prior to discharging hauled waste to the POTW;
8. Haulers shall notify the Control Authority of any new commercial or industrial customers, or changes in the nature of hauled waste originating from existing customers;
9. The Control Authority may restrict the maximum number of loads that a hauler may discharge during a specific period of time, and the discharge rate and volume of each load;
10. If requested by the Control Authority, a hauler shall provide a manifest form or similar trip ticket for every load prior to discharging hauled waste to the POTW. The manifest form or ticket shall include, at a minimum:
  - a. The name and address of each customer or source of waste;
  - b. The permit number;
  - c. The truck identification;
  - d. The volume of wastewater from each source;
  - e. The type of waste to be discharged;
  - f. Known or suspected pollutants present in load(s);
  - g. Signatory Certification; and
  - h. Certification that the hauled waste is not hazardous;
11. The Control Authority may impose rates and fees for hauled wastes as established by ordinance or resolution of the City Council;
12. Haulers shall maintain tanks, pumps, valves, hoses, racks, cylinders, diaphragms, pipes, connections, and other appurtenances on a vehicle in good repair to avoid leaks and spills at discharge locations designated by the Control Authority;
13. Hauled waste disposed of to the POTW shall only be disposed of at a location designated by the Control Authority;
14. Each hauler shall maintain its hauled waste vehicle to prevent leaks and spills at the designated discharge location. Any leaks or spills shall be promptly cleaned up by the hauler causing such leak or spill;
15. The Control Authority may require haulers to obtain a performance bond in an amount as specified by the Control Authority as a condition of discharging hauled waste to the POTW. When required, proof of bonding, in a form acceptable to the City Attorney, shall be provided to the City prior to discharging hauled waste to the POTW; and

16. The Control Authority may revoke or suspend the authorization to discharge hauled waste when the Control Authority has determined that a hauler has violated any provision of this chapter or when it determines that revocation or suspension is necessary to protect the POTW.

(Ord. 28761 Ex. C; passed May 25, 2021)

#### **12.08C.520 Requirements for dental facilities.**

##### **A. Best Management Practices for Dental Facilities.**

###### **1. Applicability.**

These BMPs apply to dental dischargers. Dental dischargers are not significant industrial users unless designated as such by the Control Authority. Dental dischargers are not categorical industrial users. These BMPs do not apply to dental dischargers that:

- a. Exclusively practice one or more of the following dental specialties: oral pathology, oral and maxillofacial radiology, oral and maxillofacial surgery, orthodontics, periodontics, or prosthodontics;
- b. Discharge wastewater from a mobile unit operated by a dental discharger;
- c. Do not discharge any amalgam process wastewater to the POTW (e.g., a dental discharger that collects dental amalgam process wastewater for transfer to a centralized waste treatment facility as defined in 40 CFR Part 437); and
- d. Do not place or remove dental amalgam except in limited emergency or unplanned, unanticipated circumstances that are reported and certified to the Control Authority as required in 40 CFR Section 441.50.

###### **2. Reporting.**

- a. The duly authorized representative of a dental discharge facility shall submit a dental user survey and certification to the Control Authority on a form provided by the Control Authority.
- b. A new source dental discharger shall submit the dental user survey and certification within ninety (90) days of discharge to the sanitary sewer system.
- c. A dental discharger existing on the effective date of the ordinance adopting this chapter, shall submit the dental user survey and certification to the Control Authority by October 12, 2020.
- d. Exempt dental dischargers shall submit the dental user survey and certification by October 12, 2020, or within ninety (90) days of operation if a new facility.

###### **3. Amalgam Separator Requirements.**

- a. A new source dental discharger shall install, operate, and maintain an amalgam separator or device compliant with 40 CFR Section 441.30 prior to discharge to the POTW.
- b. All dental facilities that discharge amalgam process wastewater to the POTW shall install an amalgam separator or device and implement the required best management practices in accordance with this section.
- c. Existing source dental dischargers shall install, operate, and maintain an amalgam separator compliant with 40 CFR Section 441.30 by July 14, 2020. Existing facilities with non-compliant amalgam separators shall comply by June 14, 2027, unless replaced earlier due to malfunction.

###### **4. Amalgam Separator Required Best Management Practices.**

###### **a. All amalgam separators required under this chapter shall meet and comply with the following BMPs:**

- (1) The amalgam separator shall be compliant with 40 CFR Section 441.30(1) and certified to meet at least a 95% solids removal efficiency as specified by federal or state regulations per 40 CFR Section 441.30(1)(i);
- (2) The amalgam separator shall allow the dental discharge facility to make direct observations as to the level of solids in the collection container, proper solid and liquid separation, and the condition of all plumbing connections;
- (3) The amalgam separator shall be installed so that all amalgam contaminated wastewater passes through the unit before being discharged to the POTW;
- (4) The amalgam separator shall be installed so that it is accessible for cleaning and inspection;

(5) The amalgam separator shall be serviced at a minimum of once every twelve (12) months, in accordance with the manufacturer's instructions or more frequently if visual inspections indicate that the level of solids is at or over 85% of the recommended maximum level, whichever is more stringent; and

(6) Amalgam waste removed from the amalgam separator shall be collected and handled in accordance with the manufacturer's instructions and applicable federal and state regulations, and local ordinances.

b. Each dental discharge facility shall ensure dental amalgam wastestreams from chair side traps, screens, vacuum pump filters, dental tools, cuspidors, or collection devices discharge through an appropriate amalgam separator.

c. Each dental discharge facility shall operate and maintain all equipment in accordance with the manufacturer's instructions.

d. Each dental discharge facility shall use disinfecting line cleaners that are non-acidic and non-oxidizing with a pH between 6-8 Standard Units. Prohibited cleaning chemicals include but are not limited to: bleach; chorine; iodine; and peroxide chemicals and other oxidizing cleaners.

e. All water containing amalgam waste shall be plumbed through the amalgam separator. When cleaning, ensure all filters or traps are rinsed over sinks or drains that discharge to the amalgam separator.

f. The dental discharge facility shall not cause or contribute to pass through or interference, or violate TMC 12.08C.100.

#### 5. Record Keeping.

All records required pursuant to this chapter shall be kept on site for a minimum of three (3) years, unless a longer retention period is specified in writing by the Control Authority, and shall be made available to the Control Authority as required by this chapter. Each dental discharge facility shall maintain records of:

a. Amalgam disposal: Records shall include the date, name and address of the facility where amalgam waste is shipped, and the amount shipped;

b. Visual inspections: Inspection logs shall include the date and time of the visual inspection, name and initials of person conducting the inspection, level of solids, maintenance needed, or other identified problems (e.g., leaks); and

c. Amalgam separator: Records shall include all maintenance and service completed on the amalgam separator.

#### 6. Business Modifications.

The owner and operator of a dental discharge facility shall inform the Control Authority in writing prior to:

a. Sale or transfer of ownership of the dental discharge facility;

b. Change in the trade name under which the dental discharge facility is operated;

c. Change in the nature of the services provided at the dental discharge facility that affects the potential to discharge amalgam; and

d. Remodel of the dental discharge facility that may result in an increase in flow or pollutant loading or that otherwise requires the owner or operator of the dental discharge facility to submit plans or specifications for approval through a building, land use, permitting or zoning department, or any other formal approval process by the City.

#### 7. Inspections and Data Collection.

The Control Authority may conduct inspections as authorized by this chapter, and/or require an additional or updated dental user survey for any dental discharge facility.

(Ord. 28761 Ex. C; passed May 25, 2021)

## REPORTING AND NOTIFICATION REQUIREMENTS

### 12.08C.600 Baseline monitoring reports.

A. Within either one hundred eighty (180) days after the effective date of a categorical pretreatment standard, or the final administrative decision on a category determination under 40 CFR 403.6(a)(4), whichever is later, existing industrial users currently discharging to or scheduled to discharge to the POTW shall submit a report which contains the information listed in subsection B below. At least ninety (90) days prior to commencement of their discharge, the owners, operators, permittees, and facility managers of new sources and sources that become categorical industrial users subsequent to the promulgation of an applicable categorical pretreatment standard, shall submit to the Control Authority a report which contains the following:

1. The information listed in subsection B below;
2. The method of pretreatment intended to be used to meet applicable pretreatment standards; and
3. Estimates of anticipated flow and quantity of pollutants to be discharged from regulated process streams and other non-process streams.

B. Baseline monitoring reports shall include the following information:

1. All information listed in TMC 12.08C.340.A.1 through TMC 12.08C.340.A.11; and
  2. Measurement of pollutants:
    - a. The industrial users shall take a minimum of one (1) representative sample to compile the data necessary to comply with the requirements of this paragraph;
    - b. Samples shall be taken immediately downstream from pretreatment facilities if such facilities exist or immediately downstream from the regulated processes if no pretreatment facilities exist. Industrial users shall measure the flows and concentrations necessary to allow use of the combined wastestream formula in 40 CFR Section 403.6(e) if other wastewaters are mixed with the regulated wastewater prior to pretreatment. Where an alternate concentration or mass limit has been calculated in accordance with 40 CFR Section 403.6(e) this adjusted limit along with supporting data shall be submitted to the Control Authority. Both daily maximum and average concentrations (where determined) shall be reported;
    - c. Sampling and analysis shall be performed in accordance with the sampling techniques described in this chapter and 40 CFR 136;
    - d. The Control Authority may allow the submission of a baseline monitoring report which uses historical data only, provided the data is sufficient to determine the need for industrial pretreatment measures;
    - e. The baseline report shall indicate the time, date and place of sampling, and the methods of analysis. Industrial users shall certify that such sampling and analysis is representative of normal work cycles and expected pollutant discharges to the POTW; and
  - f. All baseline monitoring reports shall be certified in accordance with TMC 12.08C.350.
- (Ord. 28761 Ex. C; passed May 25, 2021)

### 12.08C.610 Compliance schedules.

A. When a compliance schedule is granted by the Control Authority under TMC 12.08C.410.B.8, or other provision of this chapter, the following conditions shall apply:

1. The schedule shall contain progress increments in the form of dates for the commencement and completion of major events leading to the construction and operation of additional pretreatment required for the industrial user to meet the applicable pretreatment standard. Such major events include, but are not limited to, hiring an engineer, completing preliminary and final plans, executing contracts for major components, commencing and completing construction, and beginning and conducting routine operations;
2. No increment referred to in subsection A.1 above shall exceed nine (9) months. The date of final compliance shall not extend beyond the final compliance date established for the applicable pretreatment standard;
3. The industrial user shall submit a progress report to the Control Authority no later than fourteen (14) days following each date in the schedule and the final date for compliance with the schedule. The industrial user shall report, at a minimum, whether or not it timely complied with progress increments to be met on such date and, if not, the date on which it expects to comply with such progress increments, the reason for the delay, and the steps being taken by the industrial user to return to the established schedule and

4. In no event shall more than nine (9) months elapse between submittal of progress reports to the Control Authority.  
(Ord. 28761 Ex. C; passed May 25, 2021)

#### **12.08C.620 Reports on compliance with categorical pretreatment standard deadline.**

A. Existing sources and new sources subject to a categorical pretreatment deadline shall submit a report to the Control Authority stating whether compliance has been achieved by the deadline date. An existing source shall submit a report within ninety (90) days after the final compliance date established by an applicable pretreatment standard. A new source shall submit a report within ninety (90) days after first discharging wastewater to the POTW.

B. Reports submitted by existing sources and new sources under this section shall contain the information described in TMC 12.08C.340.A.1 through TMC 12.08C.340.A.11, and indicate whether the applicable pretreatment standards are being met on a consistent basis. If the report indicates that the pretreatment standards are not being met on a consistent basis, the report shall state what additional operation and maintenance and/or pretreatment is necessary to bring the industrial user into compliance with the applicable pretreatment standards and requirements. Reports submitted under this section shall be certified in accordance with TMC 12.08C.350.

(Ord. 28761 Ex. C; passed May 25, 2021)

#### **12.08C.630 Periodic self-monitoring reports.**

A. Any industrial user with an industrial wastewater discharge permit shall submit periodic self-monitoring reports to the Control Authority at dates specified in its industrial wastewater discharge permit. Such reports shall compile the results of all effluent sampling required by the industrial user's industrial wastewater discharge permit during the previous reporting period. At a minimum, such industrial users shall sample their discharge twice a year unless otherwise specified in the industrial wastewater discharge permit, or by the Control Authority.

B. The periodic compliance report shall include a record of the nature and concentrations (and mass if specified in the industrial user's industrial wastewater discharge permit) of the pollutants in the effluent, subject to a pretreatment standard, that were measured, including a record of measured or estimated average and maximum daily flows taken at the industrial user's designated sampling location. Flows shall be reported based on an actual measurement. If actual measurements are not feasible, the Control Authority may allow an industrial user to report average and maximum flows by other techniques that are acceptable to the Control Authority.

C. The periodic compliance report shall also include monitoring records and any sampling information required by the industrial user's industrial wastewater discharge permit, including information necessary to determine compliance with applicable best management practices, pollution prevention alternatives, maintenance, treatment, and record keeping requirements. Production data shall be reported if required by the industrial user's industrial wastewater discharge permit, or when an industrial user is subject to a unit production-based concentration limit established by an applicable categorical pretreatment standard. Sampling and analysis that is conducted by the industrial user at the designated sampling location more frequently than is required by this section shall be included in the report.

D. The Control Authority may require industrial users to report other sampling and analysis as needed to determine compliance with this chapter.

E. Industrial users shall certify all periodic self-monitoring reports in accordance with TMC 12.08C.350.

(Ord. 28761 Ex. C; passed May 25, 2021)

#### **12.08C.640 Notification of change in discharge or operations.**

A. Permitted industrial users shall file a written notification with the Control Authority a minimum of thirty (30) days prior to any significant change either in the volume or character of pollutants in its discharge, or a change in any manufacturing process or pretreatment modifications that may alter the volume or character of pollutants in its wastewater discharge, including the listed or characteristic hazardous wastes for which the industrial user has submitted initial notification under 40 CFR 403.12(p). A significant change shall be a change equal to or greater than twenty percent (20%) in the mass of a pollutant or volume of flow discharged to the POTW. For purposes of this subsection, an industrial user becomes aware when it knows, or reasonably should have known, the facts giving rise to a reporting obligation.

B. Permitted industrial users with a permit condition that imposes wastewater concentration limits based on production levels shall notify the Control Authority in writing within two (2) days of when the industrial user becomes aware that production levels will significantly change during the next calendar month.

C. The Control Authority may require permitted industrial users to submit information needed to evaluate the changed discharge, including submission of a new or revised industrial wastewater discharge permit application. The Control Authority may issue, reissue, or modify an industrial user's industrial wastewater discharge permit in response to the notice under this section.

D. Permitted industrial users shall notify the Control Authority at least thirty (30) days prior to facility shutdown or closure which might alter the character, nature, quality or volume of its wastewater.

(Ord. 28761 Ex. C; passed May 25, 2021)

**12.08C.650 Notification and reports of potential problems.**

A. An industrial user causing a discharge to the POTW that has the potential to cause pass through or interference, including but not limited to, discharges of a non-routine and episodic nature, non-customary batch discharges, and slug loads, shall, upon first becoming aware of such discharge(s) immediately notify the Control Authority by telephone of the incident. This notification shall include the location of the discharge, type of waste discharged, concentration and volume, if known, and any corrective actions taken by the industrial user. For purposes of this subsection, an industrial user becomes aware when it knows, or reasonably should have known, the facts giving rise to a notification obligation.

B. Within five (5) days following a discharge described above in subsection A, the industrial user shall submit a written report to the Control Authority describing the causes of the discharge and the actions taken by the industrial user to prevent a recurrence of the discharge. Such report shall also indicate whether the discharge caused violations of any pretreatment prohibition, pretreatment standard, pretreatment requirements, and permit-specific or local limits. Notifications and reports made and submitted under this section shall not relieve the industrial user of any expense, loss, or damage to persons or property, natural resource damages, or other liability, including the assessment of supplemental fees, nor shall such notification or reporting relieve the industrial user from any enforcement action authorized by this chapter.

C. Industrial users shall post a notice in a prominent place at their facility that makes employees aware of the notification obligation in this section. Such notice shall include the point of contact and telephone number to call at the POTW to report a discharge covered by this section.

D. Industrial users shall notify the Control Authority immediately of any changes at its facility affecting the potential for a slug discharge.

(Ord. 28761 Ex. C; passed May 25, 2021)

**12.08C.660 Slug discharge - Notification and plan development.**

A. Each industrial user shall establish protective measures at their facility to avoid and prevent spills and slug discharges of pollutants and prohibited substances to the POTW. BMPs to prevent the discharge of spill or slug discharges shall be implemented and maintained at the industrial user's expense.

B. Each industrial user shall report all spills to the Control Authority that occur within the boundaries of the industrial user's facility whether or not the spill results in a discharge to the POTW.

C. The Control Authority may require any industrial user to prepare and implement a Slug Discharge Control Plan (SDCP). The Control Authority's acceptance of such plan shall not relieve an industrial user from the responsibility to modify its SDCP, as necessary, to meet the requirements of this chapter. SDCP's shall address, at a minimum, the following:

1. A description of all discharge practices, including non-routine discharge practices;
2. A description of all stored chemicals, disclosing all ingredients in formulations which could violate this chapter if discharged to the POTW;
3. A description of potential discharge pathways to the POTW;
4. The procedures for ensuring immediate notification to the Control Authority of any slug discharge; and
5. The procedures to prevent adverse impacts from any slug discharge. Such procedures shall address the inspection and maintenance of storage areas, handling and transfer of materials, loading and unloading operations, control of plant site runoff, worker training, building or use of existing containment structures or equipment, measures for containing pollutants, and measures and equipment for emergency response.

D. Industrial users shall immediately notify the Control Authority when a slug discharge to the POTW occurs. This notification shall include the location of the discharge, date and time of the discharge, type of substances discharged, the concentration of contaminants, to the extent known, the volume of the discharge, and any corrective actions taken. In addition

to enforcement under this chapter, industrial users responsible for a slug discharge shall be liable for all supplemental fees incurred by the Control Authority caused by and in response to such event.

E. Within five (5) days following a slug discharge, the industrial user shall submit a written report to the Control Authority describing the cause of the discharge, including any information that has become available to supplement the industrial user's initial notice. The written notice shall also include measures taken by the industrial user to prevent similar events in the future.

F. Industrial users shall review their SDCP's annually, or sooner if a change is made at an industrial user's facility that may require modifications to the SDCP. Modifications to the SDCP shall be submitted to the Control Authority for review and acceptance.

G. Industrial users subject to this section shall post signs in conspicuous locations on the industrial user's facility notifying employees about the procedures for reporting a slug discharge to the Control Authority.

(Ord. 28761 Ex. C; passed May 25, 2021)

#### **12.08C.670 Reports for industrial users.**

If the Control Authority deems it reasonably necessary in order to assure compliance with provisions of this chapter, it may require any industrial user to submit an industrial wastewater discharge permit application, questionnaire, a report on BMP implementation, or other reports and notifications authorized by this chapter in a format and timeframe as specified by the Control Authority.

(Ord. 28761 Ex. C; passed May 25, 2021)

#### **12.08C.680 Notice of noncompliance.**

If sampling and analysis performed by, or on behalf of, an industrial user indicates a violation of this chapter has occurred or is occurring, the industrial user shall notify the Control Authority within twenty-four (24) hours of becoming aware of the violation. Unless otherwise directed by the Control Authority, the industrial user shall repeat the sampling and analysis within five (5) days and submit the results to the Control Authority no later than thirty (30) days after becoming aware of the violation. For purposes of this section, an industrial user becomes aware when it knows, or reasonably should have known, the facts giving rise to a notification obligation.

(Ord. 28761 Ex. C; passed May 25, 2021)

#### **12.08C.690 Notification of the discharge of hazardous waste.**

A. Any industrial user shall notify the Control Authority, in writing, of any discharge into the POTW of a substance which, if otherwise disposed of, would be a hazardous waste under 40 CFR Part 261 or a dangerous waste under Chapter 173-303 WAC. Such notification shall be made within the appropriate time frames specified in TMC 12.08C.650 or within twenty-four (24) hours of becoming aware of the discharge, whichever is shorter. Such notification shall include:

1. The name of the hazardous waste as set forth at 40 CFR Part 261 or the name of the dangerous waste in Chapter 173-303 WAC;
2. The EPA hazardous waste number;
3. The type of discharge (continuous, batch, or other);
4. An identification of the hazardous constituents contained in the wastes;
5. An estimation of the mass and concentration of such constituents in the wastestream discharged during that calendar month;
6. An estimation of the mass of constituents in the wastestream expected to be discharged during the following twelve (12) months;
7. A statement that the industrial user has a program in place to reduce the volume and toxicity of hazardous wastes generated to the degree it has determined to be economically practical; and
8. Certification as required by TMC 12.08C.350.

B. Any industrial user shall additionally notify the EPA Regional Waste Management Division Manager and the Washington State Department of Ecology, Hazardous Waste & Toxics Reduction program, in writing, of any discharge into the POTW of a substance which, if otherwise disposed of, would be hazardous waste under 40 CFR Part 261 or a dangerous waste under Chapter 173-303 WAC and meets the reporting criteria specified at 40 CFR Section 403.12(p). Notification to the State and EPA is the responsibility of the industrial user and shall be made as required under 40 CFR Section 403.12(p). The industrial

user shall provide the Control Authority with copies of all notifications made to the Washington State Department of Ecology and EPA.

C. In the case of any new regulation under Section 3001 of the Resource Conservation and Recovery Act (RCRA) identifying additional characteristics of hazardous waste or listing any additional substance as hazardous waste, the industrial user shall notify the Control Authority, the EPA Regional Waste Management Waste Division Director and the Washington State Department of Ecology, Hazardous Waste & Toxics Reduction program of the discharge of such substance within ninety (90) days of the effective date of such regulations.

D. The requirements of this section do not create a right or privilege to discharge any substance not otherwise allowed to be discharged by this chapter, a permit issued hereunder, or any applicable federal or state regulation.

(Ord. 28761 Ex. C; passed May 25, 2021)

**12.08C.700      Requests for information.**

A. Permittees and other persons subject to regulation under this chapter shall timely submit the following to the Control Authority upon request:

1. Information requested by the Control Authority to determine whether an industrial wastewater discharge permit or other control mechanism should be issued, modified, revoked, reissued, or terminated, or to determine compliance with such permit, control mechanism, or this chapter; and

2. Copies of any records that are required by its industrial wastewater discharge permit, or other control mechanism, including but not limited to, information regarding industrial processes, the nature and characteristics of wastes and wastewaters generated at the industrial facility, and the method of disposal of wastes.

B. Failure to provide information within the timeframe specified by the Control Authority shall be a violation of this chapter.

(Ord. 28761 Ex. C; passed May 25, 2021)



## COMPLIANCE MONITORING AND RECORD KEEPING

### 12.08C.800 Analytical and sampling requirements.

All pollutant sampling and analysis required by this chapter shall be performed in accordance with the techniques prescribed in 40 CFR Part 136, unless otherwise specified in an applicable categorical pretreatment standard. If 40 CFR Part 136 does not contain sampling or analytical techniques for a pollutant subject to sampling under this chapter, sampling and analysis shall be performed in accordance with procedures approved by the Control Authority. Unless specified below or otherwise specified by the Control Authority, data submitted to the Control Authority shall be analyzed by a laboratory registered or accredited under the provisions of Chapter 173-50 WAC. This requirement shall not apply to the following data submitted to the Control Authority: flow; temperature; settleable solids; conductivity; pH; turbidity; and internal process control parameters used solely for internal process control.

(Ord. 28761 Ex. C; passed May 25, 2021)

### 12.08C.810 Specific sampling requirements for industrial users.

A. Industrial users shall certify that all samples required to be collected under this chapter are representative of normal work cycles and the expected pollutant discharges from the industrial user's facility occurring during the reporting period. Industrial users shall also ensure that samples are collected during the period(s) specified in their industrial wastewater discharge permit, or as otherwise required by the Control Authority. In addition, industrial users shall comply with the following sampling protocols:

1. Use proper sample containers appropriate for sample analysis and sample collection and preservation as specified by the protocols in 40 CFR Part 136;
2. Obtain samples for oil and grease, temperature, pH, cyanide, total phenols, sulfides, and volatile organic compounds using grab sample techniques;
3. For certain pollutants identified in an industrial user's industrial wastewater discharge permit, an industrial user may composite multiple grab samples taken over a twenty-four (24) hour period, unless a different time period is specified by the Control Authority. Industrial users may composite grab samples for cyanide, total phenols, and sulfides either in the laboratory or in the field, and may composite grab samples for volatile organics and oil and grease in the laboratory prior to analysis;
4. For all other pollutants, industrial users shall employ twenty-four (24) hour flow-proportional composite samplers unless the Control Authority authorizes or requires an alternative sample collection method. Time-proportional sampling may be approved or used by the Control Authority where time-proportional samples are believed representative of the discharge;
5. The Control Authority may authorize composite samples for parameters unaffected by the compositing procedures, as appropriate;
6. The Control Authority may require grab samples either in lieu of or in addition to composite sampling to show compliance with instantaneous discharge limits;
7. Industrial users conducting sampling activities to complete baseline monitoring and ninety (90) day compliance reports required by TMC 12.08C.600 and TMC 12.08C.620 shall collect at least four (4) grab samples for pH, cyanide, total phenols, oil and grease, sulfide and volatile organic compounds. Industrial users may composite samples prior to analysis if allowed under subsection 3 above. When historical sampling data exists, the Control Authority may authorize fewer samples if it determines that use of such samples will satisfy the requirements of this section;
8. For industrial users conducting sampling to complete periodic self-monitoring reports under TMC 12.08C.630, the Control Authority may specify the number of grab samples necessary to assess and assure compliance with applicable pretreatment standards and requirements; and
9. Industrial users shall properly operate, clean, and maintain sampling and flow metering facilities and devices and ensure they function properly.

(Ord. 28761 Ex. C; passed May 25, 2021)

### 12.08C.820 Monitoring – Recordkeeping.

In addition to any recordkeeping requirements set forth in an industrial user's industrial wastewater discharge permit or other control mechanism, all industrial users subject to the reporting requirements of this chapter shall retain and make available for inspection and copying by the Control Authority at its facility all records the industrial user generates when conducting

monitoring activities required by this chapter. Such industrial users shall also retain records associated with best management practices when such practices are required by the Control Authority. Monitoring records shall include chain-of-custody information including, at a minimum, the date, time, place and method of sampling, and the name of the person(s) conducting the sampling; the quality control and quality assurance procedures used and the name of the person(s) with control of the sample prior to analysis; the place and date where the sampling analysis was completed, the analytical technique(s) used, and the name of the person conducting the analysis; and the results of the sampling analysis. Industrial users shall retain the records described in this section at its permitted facility for inspection and copying by the Control Authority for three (3) years, unless a longer retention period is specified in writing by the Control Authority. The industrial user's obligation to maintain records under this section shall be automatically extended for the duration of any administrative enforcement or litigation action brought by the Control Authority against the industrial user.

(Ord. 28761 Ex. C; passed May 25, 2021)

**RIGHT OF ENTRY AND CONFIDENTIALITY****12.08C.900 Right of entry - Inspection and sampling.**

A. Authorized representatives of the Control Authority bearing proper credentials and identification shall have the right to enter the facility of any industrial user at reasonable times to conduct inspections and gather samples to determine whether an industrial user is complying with the requirements of this chapter and any industrial wastewater discharge permit or other control mechanism issued thereunder. Reasonable times shall include normal business hours, hours during which production, treatment, or discharge occurs, or times when the Control Authority has reasonable cause to believe that a violation has occurred or is occurring requiring immediate inspection.

B. Access shall include all parts of the facility for the purpose of inspection, and may include, but not be limited to surveillance, sampling discharges or materials likely to be discharged, examination and copying of records related to compliance with this chapter, evaluating pretreatment facilities, and the performance of additional duties relating to the compliance inspection.

C. Where an industrial user has security measures in force which require proper identification and clearance before entry into the facility, the industrial user shall make necessary arrangements with its security personnel so that Control Authority representatives bearing proper credentials and identification will be permitted to enter without delay for the purpose of conducting compliance inspection duties.

D. The Control Authority may require installation of devices necessary to sample and monitor industrial wastewater discharges as required by this chapter. The Control Authority may, with the industrial user's consent, temporarily install devices to sample and monitor discharges on an industrial user's premises when existing sampling and monitoring devices are inadequate to determine whether an industrial user's discharge is complying with the requirements of this chapter.

E. The Control Authority shall have access to and use of all monitoring facilities within an industrial user's facility to evaluate the industrial user's compliance with this chapter.

F. Industrial users shall maintain unobstructed, safe and convenient access to the areas of the facility to be inspected or sampled. Upon request by the Control Authority, an industrial user shall remove, at its own expense, any obstructions that prevent the Control Authority from undertaking its inspection or sampling activity.

G. Any unreasonable interference with the Control Authority's access under this section shall be a violation of this chapter, and may result in revocation of an industrial wastewater discharge permit, suspension or termination of authorization to discharge nondomestic wastewater to the POTW, or other enforcement authorized by this chapter.

(Ord. 28761 Ex. C; passed May 25, 2021)

**12.08C.910 Public Disclosure and Confidentiality.**

Information submitted to and maintained by the Control Authority pursuant to this chapter is subject to public disclosure pursuant to the provisions of Chapter 42.56 RCW. Financial, commercial and proprietary information submitted by an industrial user which it identifies as confidential may be exempt from public disclosure pursuant to the provisions of Chapter 42.56 RCW.

(Ord. 28761 Ex. C; passed May 25, 2021)

## PUBLICATION OF INDUSTRIAL USERS IN SIGNIFICANT NONCOMPLIANCE

### **12.08C.1000 Publication of industrial users in significant noncompliance.**

A. The Control Authority shall publish annually, in a newspaper of general circulation that provides meaningful public notice within the jurisdiction served by the POTW, a list of the industrial users which, at any time during the previous twelve (12) months, were in significant noncompliance with applicable pretreatment standards and met any of the criteria below:

1. Chronic violations of wastewater discharge limits in which sixty-six percent (66%) or more of all the measurements taken for the same pollutant parameter during a six (6) month period exceed by any magnitude a numeric pretreatment standard or requirement, including instantaneous limits;
2. Technical review criteria (TRC) violations, defined here as those in which thirty-three percent (33%) or more of all the measurements taken for the same pollutant parameter during a six (6) month period equal or exceed the product of the numeric pretreatment standard or requirement, including instantaneous limits multiplied by the applicable TRC, which is 1.4 for BOD, TSS, fats, oils and grease, and 1.2 for all other pollutants except pH;
3. Any other violation(s) of a pretreatment standard or requirement, including daily maximum, long-term average, instantaneous limit or narrative standard that the Control Authority determines to have caused, alone or in combination with other discharges, pass through or interference, including endangering the health of the general public or the health of POTW personnel;
4. Any discharge of a pollutant that has caused imminent endangerment to human health, welfare or to the environment or has resulted in the Control Authority exercising its emergency authority to halt or prevent such discharge;
5. Failure to meet a compliance schedule milestone contained in an industrial wastewater discharge permit or compliance order for starting construction, completing construction, or attaining final compliance within ninety (90) days after the milestone schedule date;
6. Failure to provide, within forty-five (45) days after the due date, any required report, including a baseline monitoring report, 90-Day compliance report, periodic self-monitoring reports, and reports on compliance with compliance schedules;
7. Failure to accurately report non-compliance; or
8. Any other violation or group of violations, which may include a violation of best management practices, which the Control Authority determines will adversely affect the operation or implementation of the local pretreatment program.

(Ord. 28761 Ex. C; passed May 25, 2021)

**AFFIRMATIVE DEFENSES TO DISCHARGE VIOLATIONS****12.08C.1100 Upsets.**

A. An upset shall constitute an affirmative defense to an enforcement action brought for noncompliance with categorical pretreatment standards if the requirements of subsection B below are met.

B. An industrial user who wishes to establish the affirmative defense of an upset shall demonstrate, through properly signed, contemporaneous operating logs, or other relevant and reliable evidence that:

1. An upset occurred and the industrial user can identify the cause(s) of the upset;
  2. The facility was at the time being operated in a prudent and workman-like manner and in compliance with applicable operation and maintenance procedures;
  3. The industrial user has submitted the following information to the Control Authority within twenty-four (24) hours of becoming aware of the upset; for purposes of this subsection, an industrial user becomes aware when it knows, or reasonably should have known, the facts giving rise to a reporting obligation:
    - a. A description of the indirect discharge and cause of noncompliance;
    - b. The period of noncompliance, including exact dates and times or, if not corrected at the time information is submitted under this subsection, the anticipated time the noncompliance is expected to continue, and why;
    - c. The steps taken or planned to reduce, eliminate, and prevent recurrence of the noncompliance. If the upset was caused by a reduction, loss, or failure of the power supply to the treatment facility, an industrial user shall take steps to control production of all wastestreams to the extent necessary until the treatment facility is restored or an alternative method of treatment is provided, or until such wastestreams can be temporarily stored for future treatment, or taken off-site for treatment and disposal; and
    - d. If an industrial user provides the information required by this subsection orally within twenty-four (24) hours, the industrial user shall also provide the same information to the Control Authority in writing within five (5) days thereafter.
- C. In any enforcement proceeding, the industrial user seeking to establish the occurrence of an upset shall have the burden of proof.

(Ord. 28761 Ex. C; passed May 25, 2021)

**12.08C.1110 Bypass.**

A. Causing a bypass by intentionally diverting wastestreams from any portion of a treatment facility is a violation of this chapter unless such bypass is specifically authorized by this section and the industrial user responsible for the bypass complies with all applicable requirements in this section.

B. If approved by the Control Authority, an industrial user may allow a bypass to occur if it does not cause a violation of a pretreatment standard or requirement, or local limit, but only if the bypass is for essential maintenance to assure efficient operation. Bypasses under this subsection B are not subject to subsections C or D below, provided the bypass is compliant with this subsection.

C. Any other bypass, whether planned or unanticipated, shall meet the following requirements as applicable:

1. Industrial users knowing in advance of the need for a bypass shall submit written notice to the Control Authority, at least ten (10) days before the date of the bypass for approval by the Control Authority, if possible. Such notice shall include a description of the planned bypass (expected volume, pollutants, etc.), its expected duration, and the reason for such bypass. The Control Authority may approve such bypass, after considering its adverse effects, if it determines that the bypass will meet all conditions set forth in subsection D below.
2. Industrial users shall notify the Control Authority of any unanticipated bypass that exceeds an applicable pretreatment standard or requirement, or a local limit, within twenty-four (24) hours of becoming aware of such bypass. For purposes of this subsection, an industrial user becomes aware when it knows, or reasonably should have known, of the facts giving rise to a notification obligation. Industrial users shall provide a written follow-up report within five (5) days of such bypass, unless waived by the Control Authority based on its determination that the industrial user's oral report was timely and complete. Unless waived by the Control Authority, written bypass reports shall contain the following information:
  - a. A description of the bypass (volume, pollutants, etc.) and its cause;
  - b. The date(s) and time(s) when the bypass started and ended;

c. If the bypass has not been corrected, the anticipated time it is expected to continue; and

d. The steps the industrial user has taken or planned to reduce, eliminate, and prevent recurrence of the bypass.

D. The Control Authority may initiate an enforcement action authorized under this chapter against an industrial user for any bypass that violates this section; provided that, it shall be an affirmative defense to such an enforcement action if the industrial user can demonstrate that:

1. The bypass was unavoidable to prevent loss of life, personal injury, or severe property damage;

2. There were no feasible alternatives to the bypass, such as the use of auxiliary treatment facilities, retention of untreated wastes, or maintenance during normal periods of equipment downtime. This condition is not satisfied if adequate back up equipment should have been installed in the exercise of reasonable engineering judgment to prevent a bypass which occurred during normal periods of equipment downtime or preventive maintenance, and the industrial user submitted notices as required under subsection C above.

E. In any enforcement proceeding, the industrial user seeking to establish an affirmative defense shall have the burden of proof.

F. The Control Authority may approve an anticipated bypass, after considering its adverse effects, if the Control Authority determines that it will meet the requirements of this section.

(Ord. 28761 Ex. C; passed May 25, 2021)

**ENFORCEMENT AND REMEDIES****12.08C.1200 Violations, enforcement and penalties.**

A. The provisions of this chapter together with any standards, requirements and procedures promulgated under authority of this chapter or otherwise made subject to enforcement under this chapter, and all terms and conditions of any permit, control mechanism, directive or compliance order issued under authority of this chapter, are subject to enforcement pursuant to and under authority of TMC 1.82, the Uniform Enforcement Code, which code is made a part of this chapter. The control authority is authorized to exercise all powers and authority granted pursuant to TMC 1.82, including by way of example and not limitation, the power to issue compliance orders, corrective action notices, and notices of violation, assess monetary penalties, approve voluntary correction agreements, and develop, promulgate, revise, and implement policies and procedures governing enforcement actions under TMC 1.82 and 12.08C. The Director is further empowered to delegate enforcement authority under TMC 1.82 and 12.08C to such persons as may be determined by the Director. Any such power and authority authorized pursuant to TMC 1.82 is in addition to the power and authority granted pursuant to TMC 12.08C and any other applicable state or federal law or regulation.

B. Except as otherwise provided herein, the maximum monetary penalty that may be assessed for each violation per day or portion thereof, and each continuing day or portion thereof, shall not exceed \$10,000. The maximum monetary penalties set forth at TMC 1.82.050.F are not applicable to violations of this Chapter. Monetary penalties shall be assessed in accordance with the most recent version of the Environmental Services Enforcement Response Plan as promulgated by the Director pursuant to TMC Chapter 12.08A.

C. Compliance with the requirements of this chapter is mandatory except as may be otherwise provided in this chapter. Except as otherwise provided herein, any act or omission by a responsible person in noncompliance with any duty, requirement, or obligation set forth in this chapter, set forth in any standard, requirement or procedure promulgated under authority of this chapter or otherwise made subject to enforcement under this chapter, or set forth in a term or condition of any permit, authorization, control mechanism, directive or compliance order issued under authority of this chapter, shall constitute a violation of this chapter and is subject to enforcement by the Control Authority.

D. Violations of this chapter may include, by way of example, but are not limited to the following acts or omissions:

1. Failure to accurately report the wastewater constituents and characteristics of a discharge;
2. Failure to submit any report or notices required by this chapter;
3. Failure to report known or reasonably anticipated changes in wastewater constituents or characteristics, including increased flows, prior to the changed discharge;
4. Misrepresenting or intentionally failing to disclose all relevant facts in an industrial wastewater discharge permit application, report, or other submittal required under this chapter;
5. Falsifying self-monitoring reports;
6. Tampering with monitoring equipment;
7. Unreasonably withholding consent for access by authorized City representatives to conduct a compliance inspection and other activities described in TMC 12.08C.900;
8. Violating any applicable pretreatment standard, pretreatment requirement or local limit; and
9. Violating any provision of this chapter, including the terms of a permit, order, authorization or other control mechanism issued under the authority of this chapter.

E. Policies and procedures governing enforcement of violations of this chapter and assessment of monetary penalties are set forth in the Environmental Services Enforcement Response Plan. The Enforcement Response Plan, and all amendments thereto, shall be issued by the Director or Director's designee, a copy of which shall be made available to the public pursuant to such requirements and procedures as are issued by the Director pursuant to TMC Ch. 12.08A.030 to ensure public notice.

F. Any responsible person who willfully violates any provision of this chapter, or any permit, order, control mechanism or other written authorization or directive issued by the Control Authority thereunder shall, upon conviction, be guilty of a gross misdemeanor punishable by a fine of not more than \$10,000, or by imprisonment in jail for up to three hundred sixty-five (365) days, or both. Each day upon which a willful violation of this chapter, or any permit, order, control mechanism or other written authorization or directive issued by the City thereunder occurs may be deemed a separate and additional violation.

G. Any person who knowingly and falsely makes, completes, or alters a written instrument required to be submitted to the Control Authority pursuant to this chapter, or requirement or procedure promulgated under this chapter, or a term or condition

of any permit, control mechanism, directive or compliance order issued under authority of this chapter, shall be guilty of a gross misdemeanor and subject to a fine of not more than \$5,000 or by imprisonment in jail for up to three hundred sixty-five (365) days, or both. Proof of intent to defraud or injure is not required.

H. Persons, whether inside or outside the City, that discharge substances in violation of this chapter to the POTW, including but not limited to persons that cause pass through or interference, shall be liable to pay any supplemental fees the Control Authority incurs to respond to such violation in accordance with the liability for supplemental fees section set forth in TMC 12.08B.

(Ord. 28761 Ex. C; passed May 25, 2021)

**12.08C.1210 Remedies non-exclusive.**

The enforcement provisions in this chapter are not exclusive remedies. The Control Authority may take any, all, or any combination of the enforcement actions described in this chapter against an industrial user in violation of this chapter. Furthermore, the Control Authority may pursue any other available remedies that exist in law or equity, including but not limited to, injunctive relief against an industrial user in violation of this chapter. Enforcement of violations will generally be in accordance with TMC 1.82 and the Environmental Services Enforcement Response Plan.

(Ord. 28761 Ex. C; passed May 25, 2021)

**12.08C.1220 Suspension of service.**

**A. Suspension of Service - Emergency.**

In addition to any other authority set forth in this chapter, the Control Authority may, pursuant to a stop-use order, immediately suspend an industrial user's actual or threatened discharge to the POTW whenever the Control Authority has reasonable cause to believe that, an actual or threatened discharge, or other violation of this chapter, either:

1. Presents an imminent threat or substantial danger to the health and welfare of persons or the environment, or
2. Presents an imminent threat to, or does cause, cause pass through or interference.

Depending on the emergent circumstances, the Control Authority may provide either verbal or written notice to suspend an industrial user's actual or threatened discharge.

**B. Suspension of Service – Other Violations.**

The Control Authority may, pursuant to a stop-use order, suspend wastewater services at a premises where a connection to the POTW has been made in violation of this chapter, the Control Authority's NPDES permit, or any authorization, control mechanism, directive or compliance order issued under authority of this chapter.

**C. Suspension of Service – Access.**

Unreasonable refusal to allow Control Authority representatives to access a premises pursuant to TMC 12.08C.900 (Right of Entry) to determine compliance with this Chapter may, pursuant to a stop-use order, result in the suspension of discharges to the POTW.

D. Any industrial user receiving a notice to suspend its discharge shall suspend discharging to the POTW in accordance with the requirements contained in the notice. If an industrial user fails to immediately comply with the terms of a notice to suspend an actual or threatened discharge, the Control Authority may take steps it deems reasonably necessary to protect the health and welfare of persons, the environment or the POTW, which may include, but is not limited to, severing the industrial user's sanitary sewer connection at any accessible location. As a condition of allowing the industrial user to recommence its discharge, the Control Authority may require the industrial user to submit a written statement describing the corrective action it has implemented to prevent discharges that presented an imminent danger or threat to the health and welfare of persons, the environment, or threatened to interfere with the operation of the POTW.

E. Nothing in this section prevents the Control Authority from taking any other enforcement action authorized by this chapter or otherwise available at law.

(Ord. 28761 Ex. C; passed May 25, 2021)



## MISCELLANEOUS PROVISIONS

### **12.08C.1300 Severability.**

If any portion of this chapter, as now or hereafter amended, or its application to any person or circumstances, is held invalid, unenforceable or unconstitutional, such adjudication shall not affect the validity of this chapter, as now or hereafter amended, or any section, provision or part hereof or thereof not adjudicated to be invalid, unenforceable or unconstitutional, and its application to other persons or circumstances shall not be affected.

(Ord. 28761 Ex. C; passed May 25, 2021)

### **12.08C.1310 Electronic records**

The City of Tacoma Industrial Pretreatment Program accepts electronic documents and signatures using a system compliant with 40 CFR Part 3 (Cross-Media Electronic Reporting). Users that are required to send electronic documents and signatures to the City to satisfy the requirements of this Subchapter must submit a signed subscriber agreement to the City for approval, and register online for the reporting service that the City has available. Users will have the opportunity, at the time of signing the subscriber agreement, to review the content or meaning of the subscriber agreement and the provisions of this Subchapter.

(Ord. 28955 Ex. A; passed Feb. 6, 2024)